

QUOTE

"Live so that you can at least get the benefit of the doubt."  
—Kin Hubbard.

ONE HUNDRED-TWELFTH YEAR—No. 50

# The Chelsea Standard

CHELSEA, MICHIGAN, TUESDAY, MAY 18, 1982

25¢  
per copy

18 Pages This Week



1982 HONOR STUDENTS, given special recognition last Thursday were, back row, left to right, Celeste Arbogast, Katharine Susan Ullman, David Christopher Mason, Karen Sue Klei, James Wilhelm Heaton, Tracy Ann Bohlender, Cynthia J. Thornton, Melissa Dawn Arnett, Jeanne Elizabeth Bury; front row, left to right, Zachary

Donald Smith, Catherine Diane Boomus, Amy Sue Elsenbeiser, Lisa Marie Vandegrift, Kathryn Marie Waldyke, Lee Scott Redding, Sarah Dawn Leisinger, Diane Elizabeth Moller, Marie Agnes Gordon, and Karen Marie Miller.



HONORED INSTRUCTORS given recognition by this year's honor students included this group of high school teachers. They are, from left, Jonathon Andrews, James Bechtelheimer, Steven R. Bergmann, Patrick Clarke, Anne Crowley, Chris Dimanin, Rick Headley, Ronald Lazo, Stephen Leith, Grace Lindeman, Paul Terptrata, James Ticknor, Marian Williams and David Wolter. Also honored but not present for the photograph were Ricky Headley and Beverly Peebles.

Lazo, Stephen Leith, Grace Lindeman, Paul Terptrata, James Ticknor, Marian Williams and David Wolter. Also honored but not present for the photograph were Ricky Headley and Beverly Peebles.

## 19 Seniors, 15 Teachers Cited At Annual Honors Banquet

Nineteen Chelsea High school students and 15 teachers were honored on Thursday, May 13 for their outstanding achievements during their high school careers. The Honors Banquet, sponsored annually by Modern Mothers Child Study Club, featured an invocation by the Rev. Marvin McCallum of First United Methodist church followed by a superb dinner prepared by the cafeteria personnel. Dinner music was provided by LaVonne Harris.

Modern Mothers president Gloria Greenleaf welcomed the honored students and faculty and introduced the Rev. William Hillegonds of First Presbyterian church, Ann Arbor, who presented the group with an address. CHS Principal John Williams introduced the honored faculty and both students and faculty were presented certificates of recognition by Gloria Greenleaf and Ann E. Feeney, president of the Board of Education.

Those honored included students Celeste Arbogast, Melissa Arnett, Tracy Bohlender, Katharine Boomus, Jeanne Bury, Amy Elsenbeiser, Marie Gordon, James Heaton, Karen Kiel, Sarah Leisinger, David Mason, Karen Miller, Diane Moller, Lee Redding, Zachary Smith, Cynthia Thornton, Katharine Ullman, Lisa Vandegrift and Kathryn Waldyke. Teachers chosen for recognition by the honored students included Jonathon Andrews, James Bechtelheimer, Steven Bergmann, Patrick Clarke, Anne Crowley, Chris Dimanin, Rick Headley, Ronald Lazo, Stephen Leith, Grace Lindeman, Beverly Peebles, Paul Terptrata, James Ticknor, Marian Williams and David Wolter.

Closing remarks were made by Superintendent Ray Van Meer.

Throughout the evening, the Chelsea High school orchestra, under the direction of Kevin Miller, provided entertainment.

## Kindergarten Round-Up Registers 110

Chelsea's annual Kindergarten Round-Up was held Tuesday, May 4 at South school with a turnout of 95 parents registering, to date, 110 children for kindergarten beginning this fall. All parents who have not yet registered their youngsters to attend kindergarten are urged to do so.

To qualify for kindergarten, a child must be five years old by Dec. 1. State law requires parents to present a birth certificate to the school prior to the child attending.

## Police Seek Witness to Dog's Death

At 8:43 p.m. Wednesday, May 5, Chelsea police were given a report of a dog lying dead on Main St. According to the owner of the animal, the dog fell or jumped from the second-story roof of a building on Main St.

Since that time, Chelsea Police have questioned each and every person who was in the area at the time of the incident and made a report to the police department. Nevertheless, a number of area residents are suspicious of the animal's death, in part, because it fell into the street and not on the sidewalk.

Police have made serious attempts at locating an eyewitness to the occurrence in order to provide them with an accurate account of the actual incident. Until such time that a witness is located, it must be assumed that the dog fell or jumped from the roof. Still, should an eyewitness report be made and includes that the animal was thrown from the building, legal action will be taken. Without an eyewitness account, no charges can be filed against the dog's owner.

## Grass Lake Gains New Physicians

Residents of eastern Jackson county and the Grass Lake area will have the opportunity to get acquainted with the new physicians, Dr. Mark Leventer and Dr. Kathleen Anzick, on Tuesday, May 25, at 7 p.m. in the Grass Lake Community Building. The evening is sponsored by the Lions Club of Grass Lake and is open to all residents of the area. Drs. Leventer and Anzick plan to open their practice in October. Drs. Leventer and Anzick were recruited to Grass Lake by a committee including Paul Dressel, David Lambert, Dr. Robert Cotton, Marty Braun, Pat Harris, Bob Simonds, Dr. Don (Continued on page five)

## Choral Groups Prepare Concert

"If the world learned to sing, there would be peace and truth, and things would go better" (J. Hughes). The Chelsea High school Choral Department in affiliation with the Chelsea Community Choir presents, "If the World Learned to Sing," Thursday, May 27 at 7:30 p.m. at Chelsea High school.

Chelsea will experience a landmark performance resulting from a combination of solos, skits, ensembles, Community Choir, SATB choir, SSA choir and the Contemporaries. The Chelsea High school choirs are under the direction of Tamara Barbret.

Chelsea Community Choir, under the direction of Jeanette Tracy Brock, will present "Amazing Grace," accompanied by Tamara Barbret on flute; in addition, they will perform "Sing We and Chant It," a madrigal.

The unique aspect of this concert is the use of individual talent. Featured in solos and ensembles are Jim Herter singing "Three Times A Lady" by Lionel Richie; Russ Harris, solo; Mike Smith and Laurie Heller singing "Movin' On" as a duet; Jennifer Classon singing and accompanying herself on "Matthew" by John Denver; Micky Bennett and Tim Whitesall singing "Endless Love"; Vikki Harrell singing "Bless the Beasts and the Children" as a solo; a trio

consisting of Tanya Mattoff, Carol Warren and Carine Brown; the senior Contemporaries singing "My Guy"; and a quartet singing "No One's Perfect," made up of Beth Snyder, Rob Benedict, Jim Herter and Marge Lewis.

This concert will be the last of the 1981-82 school year. Enjoy an evening of entertainment, music and talent. There will be no admission charge.

## New Civic Foundation Will Begin Contacting Prospective Members

Leading citizens of the Chelsea area will be approached during the next several weeks to become founding members of the new Civic Foundation of Chelsea.

The newly-formed civic foundation has been established in order to benefit the greater Chelsea area. Its purpose is to raise funds from the community to finance community projects which are not now fundable by existing sources.

The temporary committee has met several times during the past few months in order to form the foundation. The committee plans to begin approaching leading citizens of the area to become "founding members" of the organization. It is hoped that 100 or more persons will agree to become founding members at a contribution of \$50.

The temporary committee consists of Art Dils, chairman; James Brown; Marilyn Chastee; Charles Cameron; Thomas Eisele; Dudley Holmes, Jr.; Willard Johnson; Helen Lancaster; Paul Mann; Jack Merkel; Robert Merkel; the Rev. John Morris; George Palmer; Kay Poljan; Jackie Rogers; Shirley Schable; Ray Van Meer; Joan Wolf and Ron Olmsted.

## Poppy Day Sale Set For Friday

On Friday, May 21, the red paper poppy will be offered to the public by the American Legion Auxiliary as well as the Chelsea VFW Auxiliary. This is a reminder of the sacrifice of countless thousands in four wars and is an annual event undertaken by members of both local service groups.

Volunteers from the ladies' organizations will once again take part in this nationwide program in memory of those who gave their lives in the name of freedom.

Funds collected on Poppy Day are used to assist the needy veteran and his family. It is a self-help program; the familiar red paper poppy is hand-made in poppy shops operated by volunteers. In these shops, disabled and hospitalized veterans make the flowers by hand, petal by petal. It is part of a physical and psychological therapy program. The veteran is paid for his work and then the poppy is offered to the public, not at a price, but for a contribution to say America remembers. This program has been conducted in the United States since 1920.

All proceeds from the Poppy Day event are channeled directly into rehabilitation and welfare work for the needy veteran and his family in the community and in the hospital.

Auxiliary members will ask the public to pause for a moment, pin on a poppy and wear it with pride.

Founding members will elect the officers and Board of Trustees of the foundation and will have the opportunity to take part in the formation of the foundation and the determination of its objectives and goals.

The Civic Foundation of Chelsea is a community trust which will seek, receive and administer gifts, grants, and bequests from individuals, corporations and foundations and manage and distribute them under community control for charitable purposes.

Funds collected by the foundation will be used in the best interests of the citizens of the

Chelsea area. Funds will be used for charitable, religious, scientific, civic, moral, literary, cultural, social, economic and educational purposes. Similar community foundations have made grants to senior citizen centers, area transportation services, libraries, museums, parks, recreation centers, etc.

The Civic Foundation of Chelsea is a non-profit organization. The Internal Revenue Service has ruled that contributions are tax deductible.

Interested persons should contact any member of the committee or Art Dils, 994-3904.

## Spring Collage Concert Set Tonight

Chelsea bands will present a Spring Collage Concert Tuesday, May 18, at 8 p.m. in the High school gym, featuring the 7th and 8th grade bands, the winter color guard, and the jazz, concert and symphony bands.

The concert will open with the 7th grade band performing "Host of Freedom" by King followed by the 8th grade band and "Minstrel Boy" by Stroutamire. The 7th grade musicians will follow with "Tie a Yellow Ribbon 'Round the Old Oak Tree," by Cole. "Overture for Winds" by Carter will be the opening selection for the concert band followed by "S'Cool Room Dixie" by Wiedmeyer as presented by the 8th grade band.

The symphony band will perform "Concertino" by Chaminade and Wilson and will feature soloist Kathy Waldyke. "Two Contemporary Dances" by Johnson will be performed by the 7th grade band and the 8th grade band will present "Theme and Finale from Pictures at an Exhibition," by Moussorgsky and Johnson.

The concert band will present, as their final selection, "Combination March" by Joplin and Schuler while the jazz band will perform Spera's "Tambo." The evening will culminate in the state second-place competition show of the Winter Color Guard, directed by Phil Jones.

## Youths Caught Stripping Vehicles on Railroad Car

At 9:30 a.m. Thursday, May 13 a west-bound freight train was passing through Chelsea enroute to Jackson when it developed mechanical problems and forced the blockage of all railroad crossings. The railroad offices were contacted and the train was backed up to the outskirts of town, thereby blocking the Freer Rd. crossing only.

At the time of the breakdown, a Chelsea citizen reported to the Chelsea Police Department that two boys were on the train, loaded with trucks and automobiles. According to reports, these youths were rolling tires on the bi-level.

When noticed, the boys jumped off the train and ran north on McKinley St. They were apprehended on North St. and taken to Chelsea Police Department. Heading back to the railroad, Chelsea police apprehended the third suspect and took him into custody as well. The trio was apparently stripping tires from the vehicles.

Through interview, Chelsea Police were told that the three boys, ages 13, 14 and 15, were all

from Jackson and had jumped an east-bound train on Wednesday and spent the night in the Ypsilanti train yard. They were enroute back to Jackson at the time of the freight train breakdown.

Chelsea police notified the Jackson Police Department and were told that each of the three boys has extensive juvenile criminal records ranging from violation of probation to breaking and entering.

Conrail Police Department Capt. Don Cowling took the three youths into custody from the Chelsea Police and returned them to Jackson.

## C. of C. Members Urged To Attend Quarterly Meet

A quarterly general membership meeting of the Chelsea Area Chamber of Commerce will be held tonight, May 18, at 7:30 p.m. in the auditorium of Chelsea Milling Co.

(Continued on page six)



MAYOR EXCHANGE: Chelsea and Gladwin governmental officials gathered Monday to exchange ideas during the annual Mayor Exchange Day, part of traditional Michigan Week activities. Greeting the Gladwin mayor, city administrator and their wives were, left to

right, Jeanene Riemenschneider, Mary Harris, Evelyn Rosentreter, Fred Harris, John F. Popovich, Sandy and Fritz Weber and Lyle Christwell. With them are Gladwin Mayor James Robertson and wife Evelyn and Karen Bush and City Administrator Noel Bush.



Published every Tuesday at 300 N. Main Street, Chelsea Mich. 48118, and second class postage paid at Chelsea, Mich. under the Act of March 3, 1879. Postmaster: Send address changes to The Chelsea Standard, 300 N. Main St., Chelsea, Mich. 48118.

Subscription Rates (Payable in Advance)  
In Michigan: One year in advance ....\$8.00  
Six months .....\$4.50  
Single copies mailed .....\$ .50  
Outside Michigan: One year in advance ....\$10.50  
Six months .....\$6.00  
Single copies mailed .....\$ .75

MEMBER  
**NATIONAL NEWSPAPER**  
Association - Founded 1908  
National Advertising Representative:  
MICHIGAN NEWSPAPERS, INC.  
827 N. Washington Ave.  
Lansing, Mich. 48906

## JUST REMINISCING

Items taken from the files of The Chelsea Standard

### 4 Years Ago ...

Thursday, May 25, 1978—  
Budget committee of Chelsea United Way has decided on a 1978 campaign goal of \$38,400.

Memorial Day services to honor deceased veterans will begin at 9:30 a.m. Monday when veterans, school bands, officials and residents gather to parade through the village streets enroute to Oak Grove Cemetery.

Saturday, May 27, will be the first day Chelsea residents can take a leisurely stroll down "produce lane" admiring red rosy radishes, sweet ears of corn, irresistible loaves of freshly baked raisin bread and more as the Farmer's Market opens for the season.

Teresa Murphy, a special education student at Chelsea High school has been selected as a member of the Tri-County Special Olympic Board of Trustees.

Mayor Exchange Day went over well in Chelsea as Bloomfield Hills Mayor Stephen J. Carey and his wife, Alma, expressed delight at the village following their exchange experience Monday.

### 14 Years Ago ...

Thursday, May 23, 1968—  
At 5 a.m. Tuesday, a break-in at Meabon's TV, Appliances and Furniture store on Main St., was discovered. A number of appliances were stolen, including a \$460 TV, and some miscellaneous cash and checks were also reported missing.

In the midst of dirt fights, baseball games improvised with globs of dirt and shovels, buried cameras, trees planted wrong-side-up, and a dear mouse "who died of fright," and no wonder, some 2,300 trees and shrubs were planted by Chelsea students during the last week.

Poppy Day will be held Friday, May 24, as members of the VFW Auxiliary and American Legion Auxiliary work on their national veteran fund-raiser.

Plans are set for the Memorial Day Parade sponsored by the American Legion, Post Commander Duane L. Hall announced today. The traditional commemorative events will begin at 10 a.m. Monday with a parade through the downtown business district.

WEATHER			
For the Record ...			
	Max.	Min.	Precip.
Tuesday, May 11	84	60	0.00
Wednesday, May 12	78	57	Trace
Thursday, May 13	82	55	Trace
Friday, May 14	83	59	Trace
Saturday, May 15	82	54	0.00
Sunday, May 16	84	55	0.00
Monday, May 17	80	57	0.00

### 24 Years Ago ...

Thursday, May 22, 1958—  
This Saturday, at 1 p.m., on Chandler St., the Chelsea Jaycees will hold their annual Teenage Safe Driving Road-e-o. Everyone is invited to attend.

There will be four candidates for election to the two positions to be filled at the annual school election of the Chelsea School District, June 9. They are incumbents Dr. J. V. Fisher and Earl Beeman and newcomers Gerald Carr and Malcolm Keith.

Following a series of exploratory meetings, a new athletic league involving Chelsea, Dexter, Manchester, Saline, University High and Ypsilanti Roosevelt was chartered on May 15, following an organizations meeting on April 30.

Duane Rowe and Robert Shears were notified Tuesday that they had passed their state examinations as master plumbers.

Petitions requesting a special election on a proposal to change Chelsea's village type of government to a home rule city administration were presented to the Village Council at Tuesday's regular meeting.

### 34 Years Ago ...

Thursday, May 27, 1948—  
Two roof fires of undetermined origin occurred last week as Chelsea Fire Department responded to both quickly, extinguishing them with relative ease.

The annual Union Memorial Day service will be held this year at St. Paul church. In charge of the annual service will be the Rev. P. H. Grabowski.

According to an announcement early this week by Kenneth L. Hallenbeck manager of the Washtenaw County Road commission, representatives of Dexter, Lyndon and Sylvan townships have agreed to contribute half of the cost of blacktopping the Werker-Stofer road link of 3.6 miles, which will complete the improvement of the road between Chelsea and North Lake, begun last summer.

### Beach School Players Presenting Four Spring Plays Thursday

Beach School Players will present Four Spring Plays on Thursday, May 20, beginning at 7:30 p.m. on the Beach school stage.

The plays will include "The Peasant and the Nobleman," "The Dancing Princesses," "The Stone in the Road," and "Alladin and His Lamp."

Admission is \$1 per person and tickets may be obtained at the door or from cast members.

## MICHIGAN MIRROR

By Warren M. Hoyt, Secretary, Michigan Press Association

**Court Challenge Expected**  
**Over Legislative Reapportionment**  
Democratic members of the Legislature are expected to file a suit in federal courts to challenge the legislative reapportionment plan developed as a result of guidelines established by the state Supreme Court.

The suit is expected to be filed in the U.S. District Court in Flint after negotiations broke down between Senate Democrats and Republicans over a bipartisan plan.

The state Supreme Court is expected to approve a plan written by former state elections director Bernard Apol who developed the plan under guidelines of the court.

The Apol plan was developed without regard to any incumbents, thus making members of the current Legislature unhappy that some incumbents will face others as their residences now fall within the newly drawn districts.

Negotiations broke down in the Senate as Republicans declared they could not support the proposed bipartisan plan.

Senate Minority Leader Robert VanderLaan of Kentwood said his caucus was not too anxious to pass another plan over the Supreme Court-directed Apol plan as it would give the court a mixed signal.

He said the bipartisan plan gives Republicans no more than 13 sure districts and not the 17-17 split with four swing districts as suggested by Senate Majority Leader William Faust of Westland.

The Apol plan, meanwhile, has a definite Republican flavor and could swing the majority in the Senate back to Republicans and narrow the gap of the Democratic majority in the House.

Faust said he would file a suit against the Apol plan and would expect similar suits from House Speaker Bobby Crim of Davison, Detroit Mayor Coleman Young and the Democratic party itself.

He said he would file the suit as soon as the Supreme Court takes any action on the Apol plan.

The majority leader further said his suit would be based on equal protection, the one-man, one-vote concept, weakening in black districts and incumbents not being considered when drawing the new districts.

Crim, meanwhile, indicated that a plan approved on a 67-37 vote would still be presented to the Supreme Court as a measure that had bipartisan support and met the court's guidelines on reapportionment.

House Minority Leader William Bryant of Grosse Pointe

said, however, his vote for the proposal should not be considered his "consent" to have the House plan installed instead of the Apol proposal.

Bryant said the plan drafted by Apol would give Republicans a better chance of winning a legislative majority, but warned it would cause greater legal problems with its large population deviations of more than 15 percent.

Reapportionment follows the results of the every 10-year census count. It reflects shifts in population both in and out of the state.

As a result of a declining population, Michigan will lose one of its current 19-member congressional delegations.

The congressional reapportionment plan, earlier readied by the state Legislature, is also being finalized in the courts.

### Weight Reduction Classes offered By Chelsea Hospital

Chelsea Community Hospital is once again offering a series of 10 weight reduction classes that will begin the week of May 23. The classes are 10 weeks in length. Topics to be covered during the 10 weeks include low calorie cooking tips, exercise and weight reduction, shopping tips, eating out on a low calorie diet, normal nutrition, and information on fad diets. Particular emphasis will be given to assessing behavior modification techniques helpful to each person's weight reduction program.

The course will be taught by Julie Say, R.D., community nutritionist, and Karen Pyett, R.D., clinical dietitian.

Each registrant will receive a personalized diet, knowledge of using behavioral techniques useful in controlling weight, and increased knowledge in nutritional aspects of weight reduction.

Community members who attended the winter series of weight reduction classes enjoyed learning about topics offered in the program. Class members were also pleased with their success in weight loss. The average weight loss for each participant was one pound per week.

A registration fee of \$35 is charged to cover costs of the 10-class series. Afternoon classes will be held at Chelsea Community Hospital, 775 S. Main St. at 4 p.m. each Wednesday.

Evening classes will be held at the Manchester Medical Center, 500 Galloway Dr., Manchester, beginning the week of May 23 and ending the week of July 25.

For information about class registration, call Pam Burton at (313) 475-1311, Ext. 361.

## Senior Citizen Nutrition Program MENU and ACTIVITIES

Week of May 18 - 25

Tuesday—Baked chicken, three bean salad, diced carrots, rice pilaf, pears. Crafts.

Wednesday—Pork roast, brussel sprouts, German potato salad, bread and butter, applesauce. Blood pressure clinic, Julie Say.

Thursday—Turkey strata, cauliflower, peas and mushrooms, pineapple and cottage cheese, bread and butter, birthday cake. Fitness.

Friday—Baked ham, baked beans, broccoli, corn bread with butter, apricots. Cards.

Monday—Turkey roll with dressing, orange glazed sweet potatoes, broccoli, bread and butter, red plums. Bingo.

Tuesday—Meatballs with gravy, tomato aspic, mixed vegetables, buttered noodles, bread and butter, tapioca pudding. Crafts.

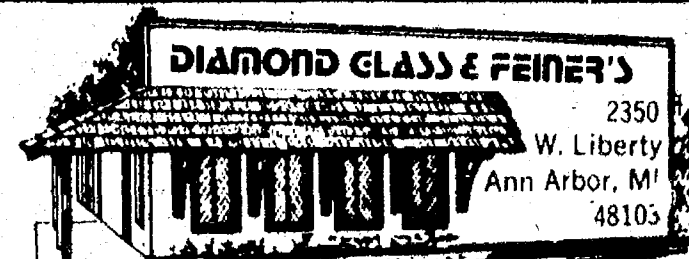

\* Auto Glass \* Glass & Screen Repair  
\* Mirrors \* Aluminum Doors & Framing  
\* Shower Enclosures \* Insulated Glass Units  
(SPECIAL SHAPES & SIZES)

MIKE WALTON, Owner

769-2722

## FRANK GROHS CHEVROLET IN DEXTER

Would be pleased to take care of all your service, body shop needs, including Chevrolet warranty work on your present Chevy.

Give ROLLY SPAULDING or CHARLIE FREDETTE  
a call at 426-4677  
"Get the Best for Less"

## FARMERS

Check Our Prices on tractor parts, batteries, etc.

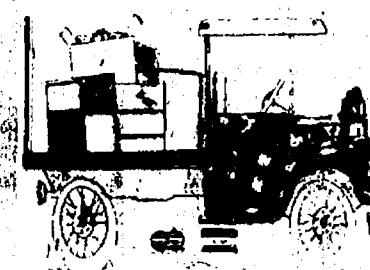

The PARTS PEDDLER

CHELSEA  
108 E. Middle  
1414 S. Main  
Ph. 475-9106

DEXTER  
2902 Baker Rd.  
Ph. 426-4688

WHITMORE LAKE  
8715 Main  
Ph. 449-4312

## FUSHIAS - GERANIUMS HANGING GERANIUMS

69¢ and up

Cheaper by the dozen.



## ALL VEGETABLE & FLOWERING PLANTS 2 paks \$1.00

### VEGETABLE PLANTS

- \* CABBAGE
- \* CELERY
- \* TOMATOES
- \* PEPPERS
- \* BRUSSEL SPROUTS
- \* HEAD LETTUCE
- \* BROCCOLI
- \* SWEET ONIONS
- \* EGG PLANT
- \* CAULIFLOWER
- \* RED CABBAGE

- Asparagus Plants ..... 2-yr. plants 25¢
- Potted Tomatoes ..... 3 for \$1.00
- Slicemaster and Burples Cucumbers 3 for \$1.00
- Honey Rock Muskmelons ..... 3 for \$1.00
- Delicious Watermelons ..... 3 for \$1.00
- Squash - Yellow, Acorn, Butternut, Buttercup, Zucchini ..... 3 for \$1.00
- Centennial Sweet Potatoes .... 12 for \$1.25

### FLOWERING PLANTS

- \* PETUNIAS
- \* ZINNIAS
- \* ASTERS
- \* MARIGOLDS
- \* MOSS ROSE
- \* IMPATIENS
- \* PANSIES
- \* COLEUS
- \* LOBELEA
- \* COLEUS
- \* SALVIA
- \* STATTISE
- \* SNAPDRAGONS
- \* ALYSSUM
- \* BEGONIAS
- \* DWARF DAHLIAS
- \* PEREWINKLE
- \* AGERATUM

Wide variety of smaller plants and perennials

OPEN MON. thru FRI. 8 a.m. to 7 p.m.

OPEN SATURDAY 8-5; SUNDAY Noon to 5 p.m.

## CHELSEA GREENHOUSE

7010 LINGANE RD., CHELSEA

PHONE 475-1353

3 miles north of Chelsea off Waterloo Rd.

We Telegraph Flowers By F.T.D., Teleflora, Floraflex

## \$100 OVER

DEALER INVOICE\*\*

ON MAZDA  
SUNDOWNER  
SHORTBED PICKUP

\$5,448\*\*



3- Passenger Seating  
Steel-Belted Radial Tires  
Swing-Out Side Vent Windows  
Bright Hub Caps  
Side Window Demisters  
Dual Door Armrests  
Head/Tail Lamp Stalk Control  
Eight Outside Tie-Downs

No Charge  
No Charge  
No Charge  
No Charge  
No Charge  
No Charge  
No Charge

5-Speed Overdrive Transmission  
Tinted Glass  
Intermittent-Action Wipers  
Resettable Trip Odometer  
Cigarette Lighter  
Full Cut Pile Carpeting  
Steering Column Lock

No Charge  
No Charge  
No Charge  
No Charge  
No Charge  
No Charge  
No Charge

27 EST. MPG — 38 EST. HWY. MPG\*

ann arbor  
**VOLVO**  
mazda

505 E.  
HURON  
665-3688

\* Compare this EPA to the "Estimated MPG" of other cars. You may get different mileage depending on how fast you drive, weather conditions and trip length.

\*\* Notice to Buyer: The invoice may not reflect the ultimate cost of the vehicle in view of the possibility of future rebates, allowances, discounts and incentive awards from the manufacturer to the dealer. Dealer installed options are not included. Tax, title & license extra.



## Spinners' Flock' Guild Formed By Women Interested in Spinning

The Spinners' Flock' is a guild of handspinners, with members and chapters in three counties in Southeast Michigan. It was founded in the fall of 1980 in Howell, by a group of women who raised sheep and were spinners of their own flocks' fleece or wished to learn to be spinners.

Those members who knew how to spin taught the others. New women joined the group at every meeting, and soon the Livingston county group inspired a group in Washtenaw county to form as part of the whole group. Again, most of the women who joined were wool growers or sheep breeders, or were interested in becoming so.

An avid spinner and sheep breeder from Lenawee county, Donna Brown Davidson, met with both groups frequently, then founded an affiliate group called the Lenawee Spinners. Today the three groups together member some 80 members, and are still growing.

"The Spinners' Flock" exists for the encouragement and teaching of handspinning, and for the encouragement of sheep breeding and wool growing in

Michigan, and for the purpose of educating the public at large about the wonderful uses and qualities of wool, one of the most important agricultural products of our district. Members teach and demonstrate all over this part of the state, at grade schools, fairs, museums, and 4-H gatherings. While not all of the members have sheep, by far more than half do, but it is not a prerequisite for membership.

The guild holds monthly meetings in members' homes, and has a Newsletter published regularly and edited by Donna Brown Davidson, of Weston. It is called Second Cuts, and is also available by subscription by writing to Donna Brown Davidson, 10110 S. Brown St., Weston 49289.

Members of the "Spinners Flock" are very industrious, many producing enough hand-spun yarn for their own use and for sale as well, to the general public. In addition, they have wool fleece of many breeds and colors for sale for handspinning and felting. Also, several of the members are now raising and selling Angora rabbits



Mr. and Mrs. Robert Albert Usher

## Teresa A. Bennett, Robert Usher Speak Vows in Ypsilanti Church

Teresa Anne Bennett and Robert Albert Usher were married Saturday, April 24 at Emmanuel Lutheran church, Ypsilanti. The Rev. Carl Leach officiated at the 6 p.m. ceremony uniting the daughter of Mr. and Mrs. Harold Bennett of N. Lima Center Rd. and the son of Mr. and Mrs. Robert Usher of Cavanaugh Lake.

Entering on the arm of her father, the bride chose a gown of antique white lace and chiffon draped over an underlining of taffeta, made by her mother. It

featured a lace peplum and short train. Her waist-length veil was held by a circle of silk roses. She carried a bouquet of antique white silk roses with trailing ivy.

Serving as maid of honor was the bride's sister, Michele Bennett. She wore a blue flowered sheer over blue satin floor-length gown. She carried a silk bouquet of cream and blue roses and tiger lilies.

Bridesmaids included Miss Sandi Bennett of Ypsilanti and Mrs. Dawn Klein of Manchester, cousins of the bride, and Lois Brown of Grass Lake. They were attired in gowns identical to that worn by the maid of honor and carried similar bouquets.

Serving as flower girl was Stacy Usher, cousin of the bridegroom. She wore a blue, floor-length hooped dress which was trimmed with white lace. She wore a head piece similar to that worn by the bride and carried a bouquet of pink and blue roses. Ringbearer was Nathan Talbot, nephew of the bride.

Best man was Jim Breza of Chelsea while ushers included David Frabutt of Wyandotte, cousin of the bridegroom, Steve Hoett of Chelsea and Bruce Bennett of Sawyer A.F.B., brother of the bride.

Following the wedding ceremony, a reception was held at the Dexter Knights of Columbus Hall. Jennifer Bennett, sister of the bride, attended the guest book. The four-tiered wedding cake was made, decorated and cut by Dixie Bennett of Ypsilanti, aunt and godmother of the bride.

After dancing to the music of Alliance, the couple departed on a honeymoon in the Smoky Mountains. They will reside in Munith.

## Child Study Club Plans July Trip to Meadowbrook Hall

Chelsea Child Study Club held its annual meeting and fun night Tuesday, May 11 at the home of June Flanagan. During the business meeting, it was reported that 11 members had passed the CPR course taken in April at Chelsea Community Hospital.

Dotti Bell will be program chairman next year and her committee will consist of Carol Ghent, Kathy Frisinger, Ann Stelnaway and JoAnn Richardson. Carl Feldman will be finance chairman and working with her will be Betty Cox, Louise Likavec, Judy Nemeth and Camie Noah. Helen Barels will be in charge of remembrance.

A trip to Meadowbrook Hall is being planned for Wednesday, July 7 for a tour and lunch. Guests are welcome. Spring dinner and installation of officers is to be held at Tivoli on Tuesday, May 25.

After games were played and refreshments were served by co-hostesses Betty Cox and Louise Likavec.

The U.S. Department of Labor's Employment Standards Administration (ESA) enforces labor standards laws that protect workers.

## CAROL'S CUTS

40 CHESTNUT

Monday, Wednesday and Friday

475-7094

Apts. Only

9:30 a.m. - 3:00 p.m.

## T. Cobb Inducted Into Nursing Honor Group

Tacy R. Cobb, RN, head nurse at the Chelsea Family Practice Center, was inducted into the Honor Society of Nursing at Eastern Michigan University, a chapter of the Sigma Theta Tau, the National Honor Society of Nursing. Candidates for this membership have demonstrated superior scholastic achievement, evidence of professional leadership, marked achievement in the field of nursing and achieved a baccalaureate or higher degree or be enrolled in a baccalaureate nursing program.

Tacy has just completed her bachelor of science degree in nursing at Eastern Michigan University and has been head nurse at the Chelsea Family Practice Center for four years. She has been instrumental in initiating the team concept of patient care and expanding the role of the registered nurse in the ambulatory care center. She has focused on the importance of the nurse's role in patient education.

In the future, Tacy plans to further her education by pursuing a master's degree.

## Chelsea Co-Op Nursery Observing 25th Anniversary

Chelsea Co-Op Nursery held a luncheon on Thursday, May 6. It was one of the events planned for the year-long celebration of Chelsea Co-Op's 25th anniversary.

The menu included pot-luck salads, rolls and desserts.

Mrs. Jane Schaller and Mrs. Pam Zahn, past teachers at the nursery school attended. "Miss Jane," the first teacher at the Co-Op, talked about the early development of the school. "Miss Jane," along with the charter member group of parents set a good foundation for Chelsea Co-Op Nursery.

Future events for the 25th anniversary celebration include an alumni gathering, a specially designed quilt by Norma Graflund, a float in the Chelsea Fair Parade and a booth at the Chelsea Fair.

## Woman's Club Hosting Marathon Bridge Tournament

Chelsea Woman's Club met at the Sheraton Inn on Tuesday, May 11 for its annual dinner. Twenty-six members enjoyed a delicious dinner.

Outgoing president Pat Scholz was presented with a beautiful crystal candlestick holder and a lovely rose corsage. She, in turn, presented each of her board members with a gift.

Past board officers turned over a symbol of their office to the new officers.

Three members joined the club this past year and each one received a lovely yellow rose. A short program followed.

Everyone at the dinner went home with a small pot of marigolds, which had been used as table decorations.

The club will host the Marathon Bridge tournament at the Rod and Gun Club Thursday, May 27.

Woman's Club meetings will resume in September with a picnic.

## Dorothea Pielemeier Visits Relatives In Eastern States

Recently, Dorothea Pielemeier took a trip east to visit her nieces and nephews. First, she flew to Rochester, N. Y. and then to Boston where she was taken to see the Atlantic Ocean.

From there, she headed to Baltimore and was given a tour of Washington, D. C. She was impressed with Washington Cathedral.

By bus, she went to New Jersey and by car, to Philadelphia and Coopersburg, Pa. There, she attended a concert by Susan Stark, the reason she was especially invited to visit. Susan recently recording a song, "Child of the Nuclear Age," and she travels, singing and speaking for peace. During the spring of 1978, Susan joined Barbara Reynolds on a singing/speaking tour of the U.S. She is a member of The Friends.

From Bethlehem, Pa., Miss Pielemeier flew to Detroit, having seen 35 relatives in five states.

The 1982 edition of "Federal Benefits for Veterans and Dependents," a handy 73-page reference book of all veterans benefits, is available at \$4 per copy from the Superintendent of Documents, Government Printing Office, Washington, D. C. 20402.



Mr. and Mrs. Scott Douglas Moore

## Brenda Classon, Scott Moore Speak Vows at North Lake Church

Brenda Marie Classon of Chelsea became the bride of Scott Douglas Moore of Manchester Saturday, April 17 at North Lake Methodist church. The Rev. John Elliott and the Rev. Gordon Moore of La Habra, Calif., brother of the bridegroom, officiated at the 7 p.m. ceremony uniting the daughter of Mr. and Mrs. David Classon of 14180 Hay Rake Hollow and the son of Mr. and Mrs. Lyle Moore of 12894 Sharon Hollow Rd.

The bride chose a floor-length gown of organza trimmed with chantilly lace and seed pearls. The full skirt had panels of lace that descended into a semi-cathedral train. Her finger-tip veil had appliques along the edge. She carried a bouquet of pink tea roses, white carnations, white daisies and baby's breath surrounded with lace.

Jennifer Classon, sister of the bride, served as maid of honor. She wore a floor-length misty mauve gown trimmed with a lace flounce. She carried a bouquet of pink tea roses, white mums, purple statice and baby's breath. Jennifer also played the guitar and sang "The Wedding Song." Bridesmaids included Linda Moore of Manchester, sister of the bridegroom, Lisa Stephens of the bridegroom, Lisa Stephens of Chelsea and Cristi Thomsen of Ann Arbor. They wore gowns and carried floral arrangements similar to that of the maid of honor.

The bride's mother, Mrs. David Classon, wore a floor-length, chalk violet dress accented by a

corsage of pink sweetheart roses, white carnations and purple statice.

Mrs. Lyle Moore, mother of the bridegroom, chose a floor-length light blue colored gown. She wore a corsage of white carnations, pink sweetheart roses and blue statice.

Serving as best man was George Macomber of Manchester. Groomsmen included Steve Robbins of Chelsea, Steve Moore of Southgate, and Wayne Moore of Ann Arbor, brothers of the bridegroom.

Following the ceremony, the newlyweds greeted guests at a reception held at Inverness Country Club. Ann O'Hagan and Gayle Fischer attended the guest book and served the wedding cake.

The couple will reside in Manchester.

## Hinderer-Satterthwaite Engagement Revealed

Barbara Hinderer and Trent Satterthwaite have announced their engagement and are planning an Aug. 21 wedding. Barbara is the daughter of Virginia Hinderer of Chelsea and the late Loren Hinderer. Trent is the son of Darrel and Carol Satterthwaite, also of Chelsea.

The future bride and bridegroom are both 1977 graduates of Chelsea High school. Barbara is employed at Book Crafters, Inc. of Chelsea. Trent is employed at Chelsea Industries and is also a farmer.

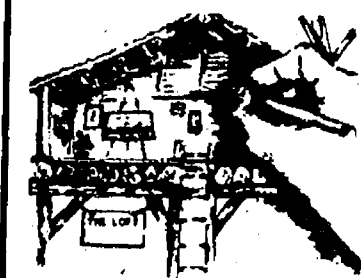

## LIMITED EDITION PRINTS

Solberg • Bateman • Foote • Colle  
Wysocki • Parnell • McClung  
and others

## CUSTOM FRAMING

**THE LOFT** FRAME and ART GALLERY  
Monday-Friday 10-5:30, Saturday 9-4, Sunday 12-4  
107 1/2 S. Main CHELSEA 475-2726

## Class of '72

## 10-Year Class Reunion Meeting

Tuesday, May 18, 7:30 p.m.

Chelsea High School Cafeteria

Anyone interested in planning a 10-year reunion, please attend.

## FOR THE GRADUATE

WHO'S AS GOOD AS GOLD

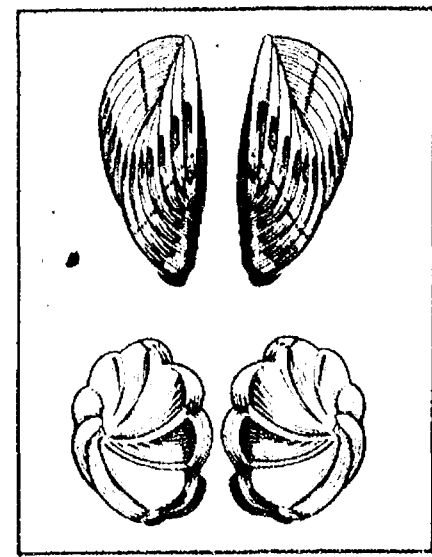

Whether your graduate finishes tops in the class, or just tops in your heart, she's done something special. And there's nothing like real karat gold jewelry to show how proud you are. Come in today and look over our selection of fine karat gold gifts to congratulate someone special on a job well done.

NOTHING ELSE  
FEELS LIKE  
REAL GOLD

## WINANS JEWELRY

## CHELSEA CRAFT CO.

105 S. MAIN ST.

Ph. 475-3440

**AN EVENING** Counted Cross Stitch Workshop  
MAY 20 7:00 - 9:00 p.m.

**AN AFTERNOON** Plastic Canvas  
2 SESSIONS Tissue Box Class  
May 25 1:00 - 3:00  
June 1 1:00 - 3:00

**A MORNING** Basic Needlepoint Class  
6 SESSIONS Beginning June 16 10:00-12:00

COUNTED CROSS STITCH - CREWEL - NEEDLEPOINT  
LATCH HOOK - PLASTIC CANVAS

KITS SUPPLIES

*Marked*

IN STORE

CARPET

# WAREHOUSE SALE

4 DAYS ONLY - FRIDAY  
SATURDAY, SUNDAY, MONDAY

Increase your buying power while we reduce our warehouse inventory. Stock carpet is always your better buy. This weekend, it's your best buy... quality and price we dare you to compare anywhere.

## CARPET CLOSEOUTS!

Fantastic savings on roll ends, remnants, odds and ends... carpet one room or an entire house. Values to \$23 a sq. yd.

## SAVE 3.07 a sq. yd.

BIGELOW nylon subtle multitone plush 100 sq. yds. in Travertine.

PHILADELPHIA nylon subtle multi-tone plush. 200 sq. yds in brown tweed, beige or copper.

ARMSTRONG nylon plush in a solid basket tan color.

**788**  
Sq. Yd.

**FREE**

18"x24" carpet door mat  
one per person  
while our quantities  
last. No purchase  
necessary. (400 units)

## SAVE ONE-THIRD

CABIN CRAFTS nylon plush in solid color and tweeds. Tigress, Terra Brown, Weathered Oak and Kobe Beige.  
MILES HERCULON tweed level loop in Suntan Wheat Toast or Auburn.

**\$688**  
Sq. Yd.

REG. 13.95 to  
15.50 Values

LEES ANSO IV commercial quality velvet plush.

Over 400 sq. yds in Camel Hair, Denim, Peach, Stone, Tobacco.

CABIN CRAFTS dense nylon saxony plush. Over 400 sq. yds. in Desert Camel, Whispering Sand, Mountain Birch, Autumn Beige.

CABIN CRAFTS Ultrathick plush in a solid rich earth color.

**988**  
Sq. Yd.

*Marked*

FURNITURE &amp; CARPET

PHONE 475-8621

USE YOUR VISA OR MASTERCARD





Mr. and Mrs. Anthony Robin Fischer

## Gayle Beyer, Anthony Fischer Are Wed at St. Jacob's Church

Gayle Denise Beyer and Anthony Robin Fischer were married Friday, April 16 at St. Jacob's Evangelical Lutheran church, Grass Lake. The Rev. Andrew Bloom officiated at the ceremony uniting the daughter of Mrs. Jacque Schmidt of Rock Springs, Wyo. and Ron Beyer of Chelsea and the son of Mrs. Judy Fischer of Chelsea and Robert Fischer of Portage Lake.

Maid of honor at the wedding was Diane Griggs of Ann Arbor while best man was Dan Terazas, also of Ann Arbor. Bridesmaids included Kelley

Barkley and Kelley Carter, both of Chelsea while ushers were Bob Fischer of Chelsea, brother of the bridegroom and Matt Hinson of Dexter.

Gavin Thomison of Taylor served as ringbearer. Kim Fischer of Portage Lake was flower girl.

Both the bride and bridegroom are graduates of Chelsea High school. The bride also attended Jackson Community College. Her husband is employed as a diesel mechanic apprentice in Rock Springs, Wyo.

The couple is making their home in Green River, Wyo.

## VFW Auxiliary Names Delegates To Convention

Chelsea's VFW Auxiliary held its May meeting Monday, May 10 in the VFW Hall with 11 members attending.

Memorial services were held for all deceased members and memorial flags will be placed on the markers by chaplain Gertrude O'Dell prior to Memorial Day, May 31.

Election of two trustees and department delegates took place. Alexandra Ellenwood was elected as a three-year trustee and Marien Johnson as a one-year trustee. Delegates elected were Lucy Platt, Mark Erskine and Virginia Schürmacher. They will attend the 55th annual department convention in Grand Rapids from June 24-27 along with president Fran Zatorski. Alternate delegates are Sally Heldt, Marien Johnson and Eulahlee Packard.

It was announced that the Buddy Poppy sales will be held Friday, May 21 and volunteers are needed. Please call Fran Zatorski at 475-1547 or just come in on Friday for an assignment if you can spare some time.

Americanism chairman Eulahlee Packard announced that a flag would be presented to Brownie Troop No. 676 before Memorial Day and a large flag is to be purchased and presented to the Washtenaw County Road Commission Building on Zeeb Rd.

The sixth district will be holding a convention in Brighton on May 16 with the department president's official visit. An election of district officers will also take place.

Installation of Post and Auxiliary officers took place May 15 at 4 p.m. followed by a pot-luck supper in the VFW Hall.

The next regular Auxiliary meeting will be held Monday, June 14 at 7:30 p.m.



COURTIS-EGELER: Mr. and Mrs. Charles Smith of Belleville have announced the engagement of their daughter, Francine H. Courtis, to Timothy Roy Egeler, the son of Mr. and Mrs. Raymond Egeler of Ann Arbor. Ms. Courtis is also the daughter of the late John J. Courtis. She is a 1977 graduate of Mona Shores High school and a 1981 graduate of Washtenaw Community College. She is the manager of Manning's clothing store, Belleville. Her fiance, a 1977 graduate of Dexter High school, is employed by his father, a ceramic tile contractor. The couple is planning an Oct. 23 wedding.

## Historical Society Hears Program By Forensics Team

Chelsea Historical Society members met at the home of Mr. and Mrs. Eldean Elsele Monday evening, May 10. Two members were incapacitated, Harold Jones with a broken leg and Maria Petsch in Chelsea Community Hospital.

Discussed were plans for possible participation in Sidewalk Days and the Chelsea Community Fair.

After the business meeting which was conducted by Mrs. Ben Bower in the absence of Mrs. Jean Storey, a program by some of the members of the Chelsea High school forensics team was presented.

Joy Albrecht as emcee introduced Phil Powers who did a humorous reading followed by Tim Benjamin and Eric Kruger who did a serious dramatic duo. Connie Dault was introduced and she did a storytelling based on Dr. Seuss. Last but not least, Joy introduced Duane Branch, Carl Pate, Rob Moore and Matt Lorenz who did a humorous skit.

The Historical Society members greatly enjoyed the presentations. One was heard to remark "such talent and performance speaks well for our teachers in the Chelsea school system."

Mr. and Mrs. Al Genovese were guests at the meeting.

Refreshments were served by Mr. and Mrs. Elsele, assisted by Ann Bumpus.

The June 14 meeting will be held at the library, beginning at 7:30 p.m.

## Kinder Klub Installs Officers For New Year

Shirley Roskowski was the hostess for the May 10 meeting of Kinder Klub.

Helen Bullick, Therese Doll, Mary Messner, Shirley Roskowski and Veretta Whitaker had attended the Michigan Child Study Club Spring Planning and gave an enthusiastic report on the speaker and workshops.

In a candlelit ceremony, officers for the 1982-83 year were installed. Veretta Whitaker will lead Kinder Klub, assisted by Shirley Roskowski, vice-president; Helen Bullick, treasurer; Elaine Stahl, secretary; and Therese Doll, auditor, parliamentarian and historian.

Delicious refreshments were served by the hostess.

Members are to meet at 5 p.m. Thursday, May 20 for a spring dinner at the Westgate Dinner Theater in Toledo.

BARBARA M. WEHR, D.D.S.  
JOHN C. WEHR, D.D.S.

FAMILY DENTISTRY

9477 N. Territorial, Dexter  
in North Territorial Family Clinic  
426-4635

Our office hours:  
Monday-Thursday 7:30 a.m.-9:00 p.m.  
Friday 7:30 a.m.-4:00 p.m.  
most Saturdays 9:00 a.m.-2:00 p.m.



MAY 7-23

Neil Simon's  
**The Good Doctor**  
INK

FRI. SAT. 8:15  
SUN. 4:00  
MAIN STREET,  
MANCHESTER  
(313)428-9280



ALEXANDER-GILBOE: Mrs. Harold Alexander of Manchester has announced the engagement of her daughter, Annette, to Jeff Gilboe, son of Mr. and Mrs. Charles Gilboe, also of Manchester. Both are graduates of Manchester High school. Annette is a graduate of Washtenaw Community College and is assistant manager of Foxmoor, located at Briarwood Mall. Jeff is employed by Apex Builder's Supply of Whitmore Lake. A June 1983 wedding is being planned.

## Hospital Child Care Center Plans Summer Activities

A summer full of fun and learning is planned for children ages five through 12 at the Chelsea Community Hospital Child Care Center, 14600 Old US-12.

Certified teaching staff has planned such activities as swimming, gardening, nature walks, cooking and art projects, and a wide variety of field trips including a berry farm, drive-through zoo, and the local fair.

Chelsea Community Hospital Child Care Center is open to all children in the community, ages 2 1/2 to 12, Monday through Friday, from 8:30 a.m. to 5:30 p.m.

## Senior Citizens Activities

Tuesday, May 18—  
12:00 p.m.—Euchre.  
1:00 p.m.—Travel committee.  
Wednesday, May 19—  
10:00 a.m.—Ceramics.  
1:00 p.m.—Bowling.  
3:00 p.m.—Knitting.  
1:00 p.m.—Newsletter.  
1:00 p.m.—Fitness.  
Friday, May 21—  
1:00 p.m.—Art class.  
3:00 p.m.—Creative writing.  
6:00 p.m.—Pot-luck.  
Monday, May 24—  
1:00 p.m.—Bingo.  
1:00 p.m.—Stained glass.  
Tuesday, May 25—  
1:00 p.m.—Euchre.  
2:00 p.m.—Special events committee.

The ANN ARBOR CHAPTER of SWEET ADELINES

1982 Regional Chorus Champions  
presents

BLUE RIBBON  
BARBERSHOP

featuring

The TOLEDO SEAWAY CHAPTER

1981 Regional Chorus Champions

Sunday, May 23, 2:30 PM  
Pioneer High School, Ann Arbor  
Call 485-7276

Adults \$3.00 Sr. Citizen \$2.00 Under 12 \$2.00

## SUMMERS CLEANING SERVICES

RESIDENTIAL - COMMERCIAL

Carpets - Walls - Upholstery - Floors  
General Office Cleaning

475-3320

MIKE SUMMERS

## Congratulations!

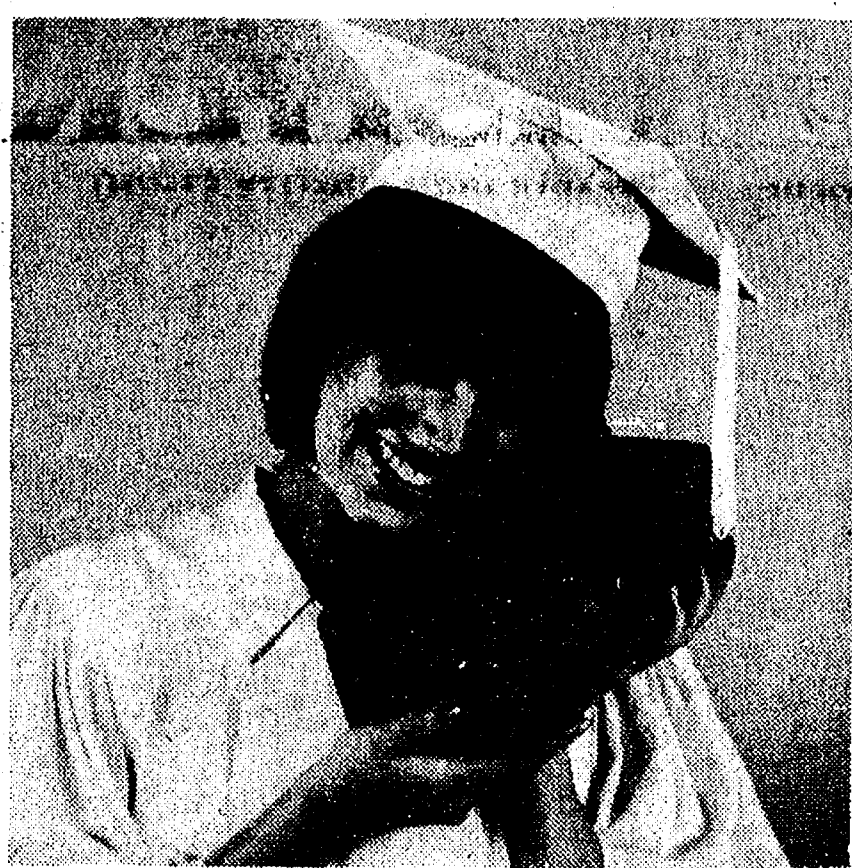

We have a  
**FREE GIFT**  
for senior girls of

## Chelsea High School

It's a lovely keepsake chest from Lane for your trinkets and treasures. And it's free, as a token of our pride in you. Just bring your senior class identification. Your keepsake chest is waiting.

COUPON ... tear out and SAVE!

This coupon good for an additional \$15 OFF our already low prices on any Lane Love Chest in stock, or specially ordered

**\$15**  
(expires May 31, 1982)

MERKEL HOME FURNISHINGS

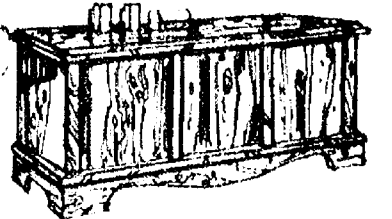
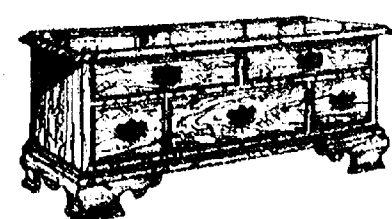

Lane Love Chests

Prices Start at \$139

**Merkel**

Phone 475-8621

OPEN SUNDAYS 1 to 5

OPEN MON. AND THURS. TIL 8:30

## KITCHEN REMODELING

★ We at Dutch Country are kitchen remodeling specialists.  
★ Expert installation available.  
★ Free design layout service.

★ Featuring: HAND CRAFTED AMISH CABINETS.  
★ Custom Quality Cabinetry by Fieldstone.  
★ Jenn-Air Appliances ★ Delta Faucets ★ Elkay & Kohler Sinks.

VISIT OUR SHOWROOM

**DUTCH COUNTRY KITCHENS**

146 E. Main 428-7292 Manchester

You are invited



to see our wide selection of wedding stationery and accessories. Beautiful styles in every price range.

The Chelsea Standard

Phone (313) 475-1371  
300 N. Main St., Chelsea



**THURSDAY IS ROAST BEEF BUFFET NIGHT at THE CAPTAINS TABLE**

A delicious cut of roast beef with potatoes, vegetable, roll and salad bar

\$5.50

(\$3.00 children under 12)

8093 MAIN ST. DEXTER

PHONE 426-3811



Our two part program features Bill Lurkins with demonstrations on how to get the hang of wallpapering ... and Bob Merkel with tips to help you make the right choices from the bewildering world of colors and patterns.

## WALLCOVERING WORKSHOP

MONDAY, MAY 24, 7 P.M. TO 8:30

SEATING SPACE LIMITED  
Phone 475-8621 or 1-800-482-3630  
to make your reservation

**Merkel**

HOME FURNISHING IN CHELSEA



## Chelsea Charms Win 5 First-Place Medals at Contest

In a Drum Majorettes Association open baton contest held in Ortonville Saturday, May 8, five members of the Chelsea Charms Baton Twirling Corps came back to Chelsea with five first-place trophies. The Charms have individually captured more than 50 trophies during the 1981-82 year.

In the novice solo division, eight-year-old Amy Weir took the first-place trophy as did five-year-old Nikki Schultz. In the special beginner solo (those who have not won a first in competition twirling) 12-year-old Elizabeth Maurer walked away with the honors. Medals were awarded to Michelle Graflund, 10, and to Kori White, 5, for winning third place and second place, respectively, in their age divisions for novice solos.

In the basic strut category, Michelle Graflund placed first as did Kori White while Elizabeth Maurer, Nikki Schultz and Amy Weir came in second. Becky Kern, age 6, placed third in basic strut. She is a newcomer to competition.

Michelle Graflund also captured the third-place medal in fancy strut in the beginner division.

Rita Wilson-Howard, teacher and coach for the Chelsea Charms, received the teacher's award for the second time for having the most students to place in the top five in all categories.

Joining Mrs. Howard and the competitors at the contest were mothers Vicki Kern, Linda White and Becky Schultz.

The next appearance for the Chelsea Charms will be at the Memorial Day Parade in Chelsea followed by their annual recital to be held on June 5 at St. Mary's gym.

The public is invited to attend.

## Grass Lake Gains Two New Physicians

(Continued from page one)  
Chapel, Al Mollenkopf, William Anderson, Horace Robinson, and Chelsea Community Hospital where they will be members of the medical staff.

Subscribe today to The Standard.



NEW SOD AND FOUL LINE FENCING was added to the Chelsea High school baseball field last week. Above, athletic director Ron Nemeth

waters the new sod in hopes that it will continue to look as nice in the future as it did the day it was laid.

## Free Concert Being Offered By Ann Arbor Chamber Orchestra

On Wednesday, May 19, a very special cultural and educational event for all of Washtenaw county will take place at Ann Arbor's Michigan Theatre. The Ann Arbor Chamber Orchestra will present a free, hour-long "Young

## Community Ed. Summer Brochure Mailing Completed

Chelsea Community Education's summer brochure was scheduled to be mailed to residents in the Chelsea-Dexter area by Saturday, May 15. It features a vast assortment of familiar and new activities including tennis lessons; girls and boys basketball clinics; taught by Jim Winter and Robin Raymond, respectively; and a summer program for pre-schoolers, ranging in age from 3 to 5.

Persons who have not received a brochure in the past and are interested in receiving the summer 1982 brochure at asked to call the Community Education Office at 475-9830.

People's Concert" featuring Maestro Carl Daehler and the 25-piece Ann Arbor Chamber Orchestra. The performance will begin at 1:30 p.m.

The program appropriate for upper elementary and middle school students, will emphasize the elements of music: melody, rhythm, harmony, and timbre (instrumental families) as well as how these elements work together to form a musical composition. The Ann Arbor Chamber Orchestra will perform many styles of music including popular.

The concert is free and open to the public. Groups of 10 or more should call the Chamber Orchestra office at 998-0066 for seat reservations. The concert has been made possible by a generous grant from the Towsley Foundation and the Ann Arbor Federation of Musicians.

The on-campus housing and food service program at the Michigan State University is the largest university system in the world. It provides 70,000 meals daily at an annual cost of \$8 million.

## William Davis Inducted into EMU Honorary Society

Eastern Michigan University's chapter of the national political science honor society, Pi Sigma Alpha, recently inducted 17 new members at a special honors banquet held at Hoyt Conference Center on the EMU campus.

Federal Judge John Feikens was the featured speaker at the induction ceremony and also was honored by the organization.

Pi Sigma Alpha, which is sponsored by the American Political Science Association, was founded in 1920 to stimulate productive scholarship and interest in government and political science. Membership in the society has become recognized by graduate schools, law schools and employers as a mark of distinction.

Among the nearly 20 students inducted into the honor society was William Davis, son of Mr. and Mrs. Prentiss Davis of 2038 M-52. He is an EMU senior majoring in public administration.

Please Notify Us of Any Change in Address



NORTH SCHOOL BOOK FAIR: Pouring over available literature at the North school book fair, this group of students appears to be concentrating on personal purchases. Checking out the selec-

tions are, from left, Nicole Arnett, Scott Dale, Dan Zatkovich, Jeremy Wolf, John Vorus, Branson Haggerty and Steven Thomas.

## Three Juveniles Arrested After Home Break-in

A break-in occurred at a residence on Congdon St. sometime between 5 p.m. and 11 p.m. on Monday, May 10. Residents of the home were working at the time of the theft and entry was gained through a side window screen. All that was taken was food and soft drinks.

Three 16-year-old juveniles were arrested for their involvement in the breaking and entering. Two are from this area, one is a runaway from Jackson county who was apprehended Monday evening and returned to a Jackson county youth home prior to the discovery of the residential break-in.

Chelsea Police have gone through procedures necessary to petition these youths to juvenile court, one of whom is currently being investigated by Washtenaw County Sheriff's Department for a series of cabin break-ins north of Chelsea, where food and liquor were stolen.

## Pinckney Area Man Completes Torpedo Maintenance Course

Navy Torpedoman's Mate Seaman Jeffrey S. Hoard, son of Marvin J. and Nancy E. Hoard of Pinckney, has completed an advanced torpedo maintenance course.

During the 14-week course at the Naval Training Center, Orlando, Fla., students received instruction on the electrical power, electronic control and acoustic homing systems of the Mark 37 torpedo. They studied the procedures for safe handling, pre-firing preparation, overhaul and preventative maintenance of the submarine-launched weapon.

## CATS

### CHELSEA AREA TRANSPORTATION SYSTEM

Transportation for the Senior Citizen 65 years & Older, & the Handicapped.

Advance reservations are required. For morning transportation call the preceding afternoon between 1 p.m. and 3 p.m. For afternoon transportation call in the morning from 9 a.m. to 11 a.m.

**CALL 475-9494**

between 9 to 11 a.m. or 1 to 3 p.m.

Service hours are 9 a.m. to 4:30 p.m. daily; Thursdays, 9 a.m. to 1 p.m.

"Let me show you how having one insurance agent can make life simpler than having two or three."

CALL ME.

**JERRY ASHBY**  
102 E. Middle 475-8637



STATE FARM Insurance Companies Home Offices: Bloomington, Illinois

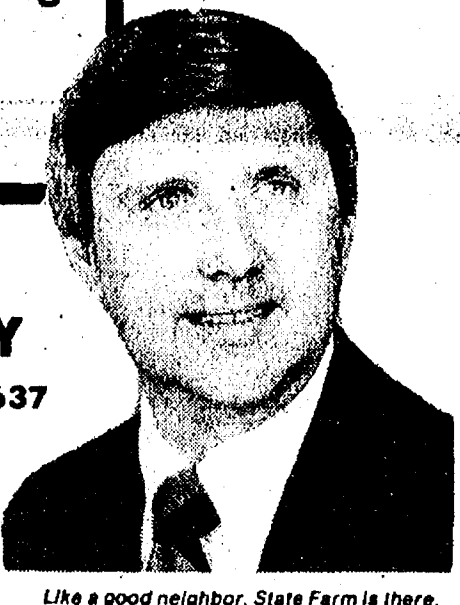

You have only one number to call and one agent to share your confidence. Call me for details on State Farm life, health, car and home insurance.

Like a good neighbor, State Farm is there.

## FISHER SPRING SALE

### FISHER - PORTABLE HIGH FIDELITY STEREO RADIO - CASSETTE RECORDER

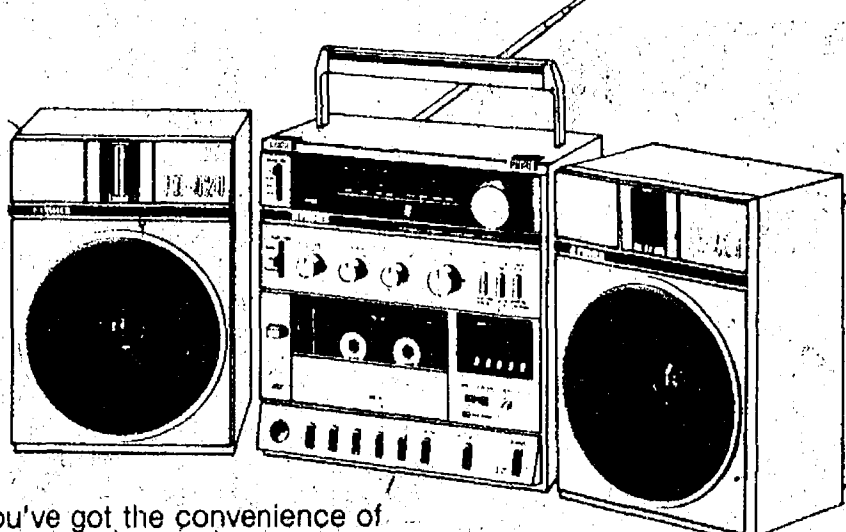

Now you've got the convenience of portability and the technology of "state-of-the-art" components in Fisher's PH420K! This stereo radio/cassette recorder combination features 4 broadcast bands, metal tape capability, Auto Search Function, powered mechanism and 2-way speakers that are detachable from the unit. Take this system wherever you want to listen to super high fidelity. The PH420K... see it today!

**2 Models To Choose From—**  
PH420K (Pictured) Reg. \$349.95 only **\$289<sup>95</sup>**  
PH410K Reg. \$249.95 only **\$219<sup>95</sup>**

### Fisher Studio Standard AM/FM Stereo Quartz - Locked Digital Synthesizer Receiver

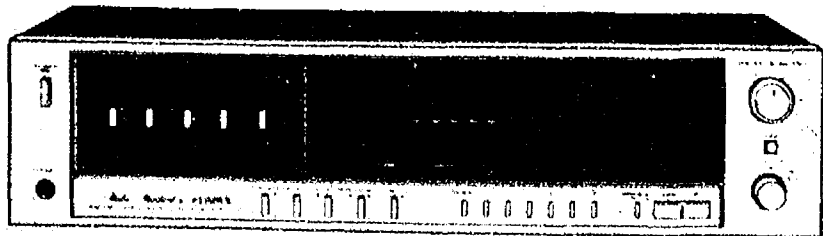

MODEL RS 245  
\*30 WATTS PER CHANNEL RMS  
Too Many Features To List

Stop by and see  
FISHER'S MOST POPULAR  
RECEIVER

at **\$70<sup>00</sup> OFF**  
was \$369.95 Only **\$299<sup>95</sup>**  
Limit to Stock

### FISHER STUDIO STANDARD SPEAKERS

UP TO  
**50% OFF**  
MFG. SUGG. LIST

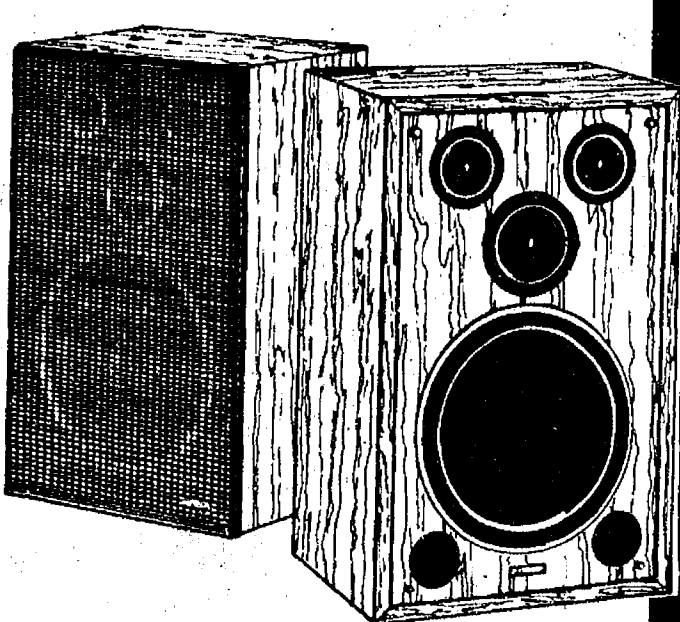

MODEL	WATTS	REG.	SALE
ST 440	75W.	\$259.95 ea.	\$259.95 pair
DS 176	75W.	\$199.95 ea.	\$199.95 pair
FS 231	50W.	\$179.95 ea.	\$179.95 pair
DS 126	30W.	\$159.95 pr.	\$99.95 pair

**SAVE \$\$**

## NEW! FROM FISHER

### DUAL CASSETTE TAPE DECK

- Two cassette compartments
- Dolby noise reduction system both compartments
- Auto search function
- LED bar graph display
- Timer standby
- Metal Tape

**SAVE \$20<sup>00</sup>**

ONE SIDE PLAYBACK - OTHER  
SIDE RECORD/PLAYBACK  
\*perfect for duplicating tapes!

List Price \$249.95 Only **\$229<sup>95</sup>**

## Jiffy market

Big Enough To Serve You... Small Enough To Know You!

Corner of Sibley and Werkner Rds. - Chelsea, Michigan 48118

PHONE 475-1701

Sale Prices Good May 18 - May 22

Complete Fresh Meat Dept. - U.S.D.A. Choice Beef - The Finest of Fresh Pork

**U.S.D.A. CHUCK STEAKS**  
**\$1.59 lb.**  
FRESH GROUND ALL-BEEF  
**HAMBURGER \$1.49 lb.**  
Hamburger You Will Enjoy!

**CHICKEN PARTS**  
Breasts... \$1.19  
Thighs... lb. 89¢  
Whole Fryers  
Drums... lb. 79¢  
Wings... lb. 53¢  
Backs... lb. 12¢

**HOLSUM KING SIZE WHITE BREAD**  
(24-oz.) 1 1/2-lb. loaf  
**79¢**  
WESLEY'S QUAKER MAID  
Flavor of the Month  
**Coconut Fudge ICE CREAM**  
1/2-Gal. Crtn.  
**\$1.99**  
CAIN'S Twist - Stix - Rods  
**PRETZELS**  
9-Oz. Bag  
**79¢**

**FARM MAID DAIRY**  
HOMOGENIZED MILK... \$1.98  
LOW-FAT MILK... \$1.69  
FRESH ORANGE JUICE... \$1.19  
1-LB. CRTN.  
FRESH COTTAGE CHEESE... 89¢  
1-PINT CRTN.  
FRESH SOUR CREAM... 79¢

U. S. NO. 1 CALIFORNIA  
**HEAD LETTUCE**  
**59¢**  
U. S. NO. 1 FLORIDA  
**CELERY**  
**59¢**  
U. S. NO. 1  
RED RIPE FLORIDA  
**TOMATOES**  
**59¢ lb.**

**FRESH LARGE EGGS ... DOZ. 69¢**

FRESH MEATS - GROCERIES - PRODUCE - BEER - WINE - LIQUOR  
Open 7 a.m. Morning to 10 p.m. Nights - 7 Days A Week

**HEYDLAUFF'S, INC.**  
113 N. MAIN ST., CHELSEA  
PHONE 475-1221



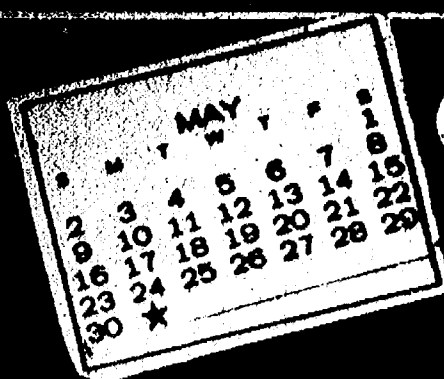

## COMMUNITY CALENDAR

### Monday—

Chelsea Kiwanis Club meets every Monday, 6:30 p.m. at Chelsea Community Hospital.

Chelsea School Board meets the first and third Mondays of each month, 8 p.m., in the Board Room.

St. Mary's Altar Society, first Monday of each month, 7:30 p.m., at Rectory basement.

Chelsea Lioness, second Monday of each month at the Meeting Room in the Ann Arbor Trust Co. on M-52, Chelsea, at 7:30 p.m. Call 428-7179 or 475-9455 for information.

Lima Township Board regular meeting first Monday of each month, 8 p.m., Lima Township Hall.

Parents Without Partners, Monday, May 24, 8 p.m. Call Pat at 665-5801 for directions.

Chelsea Area Historical Society, Monday, June 14, 7:30, McKune Memorial Library. General meeting.

Recreation Council, second Monday of each month, 7:30 p.m. in the Village Council room above the police offices. Open to the public.

### Tuesday—

Lima Township Planning Commission, third Tuesday of each month, 8 p.m., Lima Township Hall.

Chelsea Village Council, first and third Tuesdays of each month.

Chelsea Community Hospital Nutrition Program, pre-natal nutrition classes, fourth Tuesday of each month, 6 to 7 p.m. at the hospital. To register, phone 475-1311 (ext. 354). Class is free of charge.

Sylvan Township Board regular meetings, first Tuesday of each month, 7 p.m., Sylvan Township Hall, 112 W. Middle St. advtf

Inverness Country Club pot-luck and euchre party, 6:30 p.m., first Tuesday of each month. adv17tf

Lions Club, first and third Tuesday of every month, 6:45 p.m., at the Wolverine Lounge.

Rebekah Lodge No. 130 first and third Tuesday of each month, 7:30 p.m.

Chelsea Child Study Club second and fourth Tuesday of each month, 8 p.m. tf

Chelsea Jaycees, first Tuesday of each month. For more information call Jerry Martell, 475-1966.

Chelsea Rod and Gun Club regular meeting, second Tuesday of each month at the clubhouse, Lingane Rd. 49tf

Huron River food co-op forming, new member openings. Next meeting, June 15, 7 p.m., St. Joseph convent basement, Dexter. For product and price information call Jan Dohner, 475-9633.

### Wednesday—

LaLeche League of Dexter-Chelsea, Wednesday, May 19, 7:30 p.m. at the home of Shari Thompson-Sacks, 20727 Scio Church Rd., Chelsea, 475-2310. Topic: Advantages of Breastfeeding."

OES Olive Chapter No. 108 will honor past matron and past patron and life members and their spouses on Wednesday, May 26, 6:30 p.m., Masonic Hall. Bring table service and dish to pass.

Chelsea Communications Club, fourth Wednesday of each month, 8 p.m., Chelsea Lanes basement meeting room.

Washtenaw County Convalescent Homes Auxiliary, Wednesday, May 19, in the H-Wing Dining Room at the Evangelical Home, 440 Russell St., Saline, at 10 a.m.

### Thursday—

Chelsea Band and Orchestra Boosters, second Thursday of each month, 7:30 p.m., high school band room.

Knights of Columbus Women's Auxiliary, second Thursday of each month, 8 p.m. at K. of C. Hall, 20750 Old US-12.

Lyndon Township Planning commission will now meet at 8 p.m. the second Thursday of each month. adv26tf

### Friday—

Senior Citizens meet third Friday of every month, pot-luck dinner, games and cards. 6 p.m. at Senior Citizen Activities Center at North School.

Rogers Corners Farm Bureau group Friday, May 14, 8:30 p.m., at the home of Mr. and Mrs. Neil Stierle.

### Saturday—

Exhibitors of hand-made arts and crafts are invited to participate in the 6th annual Dixboro Festival on Saturday, July 17 from 1 to 9 p.m. Sponsored by the United Methodist church of Dixboro. Call Diane LaPointe, 668-7987 after 5 p.m. if interested.

Dexter-Chelsea Lamb Club lamb weigh-in June 5, 9 a.m.-12 p.m. at Chelsea Fairgrounds. Open to all Chelsea and Dexter youngsters. For information call Richard Bareis, 475-2202.

Bird Walk, Saturday, May 22, 9 a.m., Waterloo Nature Center. 50 cents per person, WNHA members free.

Waterloo Nature Center will present an "Edible Wild Plants Workshop" Saturday, May 22, 1:30 p.m. The woods is a virtual grocery store for those in the now. This workshop will include a talk, a walk and a taste of some of nature's delicacies. Cost, \$4 per person (WNHA members, \$2).

### Sunday—

Freedom Evangelical Memorial Cemetery Association annual meeting at the cemetery on Sunday, May 30 at 3 p.m.

### Misc. Notices—

Home Meals Service, Chelsea. Meals served daily to elderly or disabled. Cost per meal, \$2.25 for those able to pay. Interested parties, call Barbara Branch, 475-7844 or Ann Feeney, 475-1493.

Photography Contest sponsored by the Humane Society of Huron Valley, in celebration of "Be Kind to Animals Week." Deadline: June 1. Pickup entry blanks at the Humane Society of Huron Valley, 3100 Cherry Hill Rd., Ann Arbor, or your local camera store.

Chelsea Social Service, 475-1581, 2nd floor of Village Offices. Thursdays, 10 to 4, or if an emergency need at other times, call Linda at 475-7405 or Jackie at 475-1925.

North Lake Co-Op Nursery school is now taking enrollments for the 1981-82 year for 3- and 4-year-old sessions. Anyone interested should call Gale Johnson, 475-1284.

Lamaze childbirth preparation classes are offered continually at Chelsea Community Hospital. To register, call 475-9559 or 475-7484.

Chelsea Co-op Nursery is now accepting applications for September, 1982. Please call Pat Peterson, 475-3282, or Deborah Feldkamp, 475-2825. xadv18tf

If you need help with clothing, shelter or putting food on the table, Faith in Action can help. We have food and clothing, and can help in other ways when the need arises. Please call 475-2003 or 475-2594, 10 a.m. to 8 p.m.

Chelsea Community Fair of 1982 will be held Tuesday, Aug. 31 through Saturday, Sept. 4.

Correction: In last week's Standard, Joe Maynard Branham, a recent graduate of Jackson Community College, was misidentified as John Maynard Branham. We regret our error.

## BOWLING

### Leisure Time League

#### Final Standings

	W	L
Moms & Daughters	80	47
Pick-A-Dulles	80	51
Miafita	77	54
Rebs	69	63
Sweetrollers	67	64
Shud-O-Bens	67	64
Mamas & Grandmas	66	66
Split Ends	60	70
The Late Ones	59	73
Cookies Cherubs	58	75
Lucky Strikers	56	77
Lady Bugs	49	83
500 series and over: R. Horning, 515; D. Hawley, 551; G. Wheaton, 533; C. Corson, 506; P. Williams, 516.		
200 games and over: D. Hawley, 201; G. Wheaton, 205; P. Williams, 201.		
400 series and over: D. Siegel, 406; C. Hodgins, 435; E. Williams, 476; B. Robinson, 437; E. Heller, 418; G. Feldman, 428; M. R. Cook, 417; J. Cronkrite, 469; L. Longe, 412; P. McVittie, 493; H. Lancaster, 408; G. Brier, 486; C. Williams, 430; P. Whitesall, 458; B. Basso, 444; P. Muncey, 426; J. Manley, 419; Hoffman, 458; B. Kies, 440; K. Haywood, 417; R. Bushway, 440; R. Muabach, 437; D. Clark, 443.		
Games 140 and over: D. Siegel, 151, 144; C. Hodgins, 161, 166; E. Williams, 186, 142; R. Horning, 189, 160, 166; B. Robinson, 156, 149; E. Heller, 144; G. Feldman, 150, 141; D. Hawley, 201, 176, 174; M. R. Cook, 153; J. Cronkrite, 143, 155, 171; L. Longe, 145, 147; P. McVittie, 163, 160, 170; D. Mann, 145; H. Lancaster, 158; G. Brier, 161, 156, 149; C. Williams, 153, 149; P. Whitesall, 191, 141; B. Basso, 158, 179; P. Muncey, 169; J. Manley, 158; C. Hoffman, 179, 148; B. Kies, 175, 182; K. Haywood, 166; G. Wheaton, 170, 158, 205; C. Corson, 172, 185, 148; R. Bushway, 164, 140; P. Williams, 149, 201, 166; R. Muabach, 181; D. Clark, 158, 153.		

### Afternoon Delights

#### Standings as of May 15

	W	L
External Optimists	85	47
Split Seconds	84	48
Alley Cats	72	59
Gutter Girls	70	62
Elley Cats	69	63
Newcomers	61	70
Scatterbrains	56	75
Games 125 and over: A. Morgan, 128, 146; A. White, 149, 156, 161; K. Greenleaf, 169, 171, 143; G. Hansen, 142, 133, 160; R. Broughton, 129, 125, 127; J. Tuttle, 142, 138, 153; R. Hilligoss, 135, 141, 161; B. Basso, 134, 158; J. Tarolli, 126; P. Smith, 136, 161, 165; P. Long, 128; L. Grant, 167, 136; H. Karp, 160; C. Bragg, 133, 138; P. Harok, 148, 134.		
Series of 375 and over: A. Morgan, 396; A. White, 449; K. Greenleaf, 503; G. Hansen, 428; R. Broughton, 402; J. Tuttle, 433; R. Hilligoss, 437; B. Basso, 415; P. Smith, 462; L. Grant, 413; P. Harok, 406.		

Pvt. Susan Branham Completes Army Course in Personnel Management

Pvt. Susan A. Branham, daughter of Donna M. Branham of 12005 Jerusalem Rd., and Ronald J. Branham of 525 Arthur St., both of Chelsea, has completed the Army personnel management specialist course at Fort Benjamin Harrison, Ind.

Students were provided a working knowledge of personnel classification and reclassification, assignments and utilization, promotions and reductions, and automated personnel systems. Branham is a 1981 graduate of Chelsea High school.



**SPELLING WINNERS** at South school includes this group of young whizzes. They are, front row, left to right, Melissa Johnson, Tammy Browning, Chris Wilson, Shawn McDaniel, Chris Sawicki, Becca Burkel, Sara VanGunst, Lisa McGilnunen, Robbie Harat and Kyle Plank; back

row, left to right, Joe Smith, Luman Strong, Marty Heller, Mr. Ticknor, Cheryl Blough, Vanessa May, Mr. Lacz, Heather Schauer, Maria Katula, Karri Clark and individual champion Callie Tucker. Winning words for the championship were astronomer and temporary.

## Sweet Adelines Offer Benefit Show Sunday

The Ann Arbor Chapter of Sweet Adelines, Inc., 1882 Lake Erie Region Chorus Champions, will present a special joint performance benefit show "Blue Ribbon Barbershop" featuring Toledo Seaway Chapter, Sunday, May 23 at 2:30 p.m., at Pioneer High school, Ann Arbor.

Toledo Seaway, 1981 and four-time Lake Erie Region Chorus Champions, placed sixth in International Competition in 1980, and is currently preparing for its next International Competition to be held in Minneapolis this October. The director, Richard Mathey, is a professor in the Music Department of Bowling Green State University.

Ann Arbor Chapter will represent its region in International Competition to be held in Detroit next year.

The "Blue Ribbon" choruses will present a diversified musical program of contemporary tunes, Broadway-type production numbers replete with Rocket-style high-stepping plus ballads and folk spirituals.

To coincide with the May observance of "Older Americans' Month," tickets are being offered to all Senior Citizens at a special reduced rate.

You can catch a preview of Ann Arbor Chapter's "style" at the Strawberry Festival being held at Glacier Hills on Saturday, May 22, at 2:30 p.m.

### C. of C. Meeting

(Continued from page one)

The featured speaker will be Jim Smith, who is currently working in community relations for the Washtenaw County Sheriff's Department. Smith is a former University of Michigan football star and is currently a wide receiver for the Pittsburgh Steelers.

All members of the Chamber and others interested are invited.

The Michigan State University five-member College Bowl team won the National Invitational College Bowl Tournament held at Emory University in Atlanta this year, defeating 15 of the nation's best college teams.

The number of women officers in the U. S. Navy is expected to exceed 200 by 1984, according to the U. S. Department of Labor.

**D. C. CHIMNEY SERVICE**

9823 Dexter-Plymouth Rd., Plymouth, Mich.

878-6207  
475-8503

**DEXTER AMERICAN LEGION POST 557**

**BREAKFAST**

**SERVED EVERY SUNDAY**

**9 a.m. to 12 Noon**

**PUBLIC WELCOME**

**BIG SCREEN - TV**

**GREAT FOOD and GOOD DRINKS**

For Your Dancing Pleasure and Enjoyment—  
**"DENNIS RUBY and THE PERSUADERS"**

Music for all ages  
Friday and Saturday, 9:30 p.m. to 1:30 a.m.

**LITTLE ROOSTER RESTAURANT & LOUNGE**

11485 North Territorial Rd. Ph. 426-8668

Tues., Wed., Thurs. 4 p.m. to 10 p.m.  
Friday, 4 p.m. to 2 a.m. Saturday, 2 p.m. to 2 a.m.  
Sunday 4 p.m. to 10 p.m.

**CARRY-OUTS 426-8668 - PIZZA - FRIED CHICKEN**

**20% Discount to Senior Citizens**

**THE CAPTAIN'S TABLE**

**FINE FOODS AND COCKTAILS**

Join Us for Our Daily  
**LUNCHEON SPECIALS**  
Soup and Sandwich or Soup and Salad

**EVENING SPECIALS**

**Monday . . . . . Our regular menu**

**Tuesday . . . . . Chicken Buffet**

**Wednesday . . . . New York Strip Steak**

**Thursday . . . . . Roast Beef Buffet**

**Friday . . . . . Prime Rib**

**Lake Superior Whitefish**

**Saturday . . . . . Prime Rib**

WITH SALAD BAR

Choose from Our Scrumptious  
Home-Made Dessert Cart  
Friday and Saturday Evenings

**HOURS: Monday thru Friday . . . 6 a.m. to 9 p.m.**  
**Saturday . . . . . 7 a.m. to 9 p.m.**

**8093 Main St. Dexter 426-3811**

**STRAWBERRY FESTIVAL**

**1982 SATURDAY MAY 22**

(Rain Date May 23)

**1:00 to 6:00 p.m.**

**SPECIAL EVENTS:**

★ QUILT CONTEST

★ CHEESECAKE CONTEST

Open To All

★ LARGE PETTING ZOO

★ SQUARE DANCING

★ GYMNASTICS

★ BARBERSHOP QUARTET

★ WANDERING CLOWNS, MUSICIANS, STORY-TELLERS

★ ANTIQUE CARS & FIRE TRUCK

★ RAFFLES

★ ART EXHIBITS & DEMONSTRATIONS By Area Seniors

★ STRAWBERRIES, SHORTCAKE, SUNDAES

\*To celebrate the observance of May as  
**OLDER AMERICANS MONTH**  
Families and people of all ages are invited

**glacier hills**

**RETIREMENT CENTER**

**1200 EARHART RD. ANN ARBOR, MICH.**

**FREE ADMISSION**

**FREE PARKING**

**SHUTTLE BUS**





**SEVA DONATION:** Following a series of plays performed by Beach Middle schoolers, proceeds were turned over to the Seva Foundation last week. Above, Seva administrative assistant

Judy Gallagher is presented with a total of \$71 by Julie Thompson, Cathy Burkel, treasurer, and Heather Grenier, director. Sixteen Beach students participated in the plays held April 29.

## PROCLAMATION

WHEREAS, the annual sale of poppies by the American Legion Auxiliary and by the Veterans of Foreign Wars has been officially recognized and endorsed by governmental leaders since 1922, and;

WHEREAS, memorial poppies are assembled by disabled veterans, and the proceeds of this worthy fund-raising campaign are used exclusively for the benefits of disabled and needy veterans, and the widows and orphans of deceased veterans, and;

WHEREAS, the basic purpose of the annual sale of memorial poppies by American Legion Auxiliary and the VFW is eloquently reflected in the desire to "honor the dead by helping the living";

THEREFORE, I John W. Merkel, president of the Village of Chelsea, do hereby urge the citizens of this community to recognize the merits of this cause by contributing generously to its support through the purchase of memorial poppies on May 21, 1982, the day set aside for the distribution of these symbols of appreciation for the sacrifices of our honored dead, I urge all patriotic citizens to wear a poppy as mute evidence of our gratitude to the men of this country who have risked their lives in defense of the freedoms which we continue to enjoy as American citizens.

Dated: May 4, 1982

John W. Merkel  
President, Village of Chelsea

## Good Things Growing in Michigan

By Margaret G. McCall  
Michigan citizens—young and old—are celebrating Michigan Week (May 15-22). With all the "good things growing in Michigan" you can join in the festivities by preparing all-Michigan menus for your family. In your tribute to Michigan's bountiful harvest each year, you can choose from nearly 50 agricultural crops grown in our state.

Michigan farmers received more than \$3 billion for their products in 1981, according to the Michigan Department of Agriculture. With addition of transportation, processing and marketing, the contribution of Michigan's agriculture to the state's economy is estimated at about \$16 billion.

The 1982 edition of Michigan Food Facts is now available, just in time for Michigan Week. Copies of the colorful 16-page booklet are available from the Michigan Department of Agriculture, Communications office, P.O. Box 30017, Lansing 48909.

Food Facts lists nearly 50 commercial food crops grown in Michigan, tells how we rank in national production, and the value of each crop.

An endless number of delectable dishes can be prepared from our tremendous variety of agricultural products, such as chilled apple cider, tossed spring salad, glazed baked ham, crispy dinner rolls, milk and ice cream sundaes.

Treat guests to a succulent beef sirloin tip or rump roast with all the trimmings. Boneless cuts are easy to prepare and leftovers make great lunchbox sandwiches. Beef goes well with most vegetables. Michigan potatoes are a natural accompaniment, whether baked, boiled, mashed or prepared in a special dish.

A tasty side dish is made with fresh mushroom sautéed in butter and mixed with early spring peas. Or you can enjoy fresh Michigan asparagus, in season now.

## Dial-A-Garden Topics Listed

Dial-A-Garden, the system of pre-recorded daily gardening tips, is sponsored by the Washtenaw County Co-operative Extension Service. The system is in operation 24 hours per day, seven days per week. Interested persons are invited to call 971-1122 at their convenience and receive timely, up-to-date gardening information.

Tuesday, May 18—"Annuals You Can Sow in the Garden."

Wednesday, May 19—"Wildflowers To Watch For."

Thursday, May 20—"A is for Asparagus."

Friday, May 21—"Growing Herbs."

Monday, May 24—"Jam Pot for Annuals."

Tuesday, May 25—"Window Box Planting Ideas."



**25TH ANNIVERSARY LUNCHEON:** Teachers, past and present, at Chelsea Co-Op Nursery gathered together recently to share ideas about the school's future and reminisce on past experiences. Present for the luncheon were, left to

right, Karon Bernhard, member; Marsha Hansen, present teacher; Jane Schaller, first teacher; Kathryn Bradbury, non-assistant mom; Pam Zahn, past teacher; and Sherry Jones, present teacher.



Every professional with a grip on success, an eye on tomorrow, a style like no other, and an uncompromised philosophy should bank with the same.

Flexible. Independent. Experienced.



**ANN ARBOR TRUST**

Ann Arbor  
994-5555

State St.  
996-8595

Brighton  
227-5551

Chelsea  
475-9154

Member FDIC

## Kaiser's Greenhouse

12700 Jaycox Rd., Stockbridge  
Open 7 Days, 8 a.m. - 9 p.m.

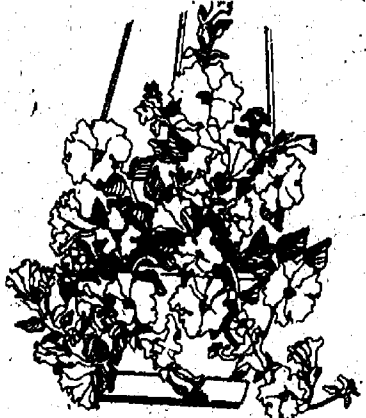

Geraniums  
Flowering Annuals  
Vegetable Plants  
Hanging Baskets  
Ceramics

Melon, Squash & Cucumber Plants

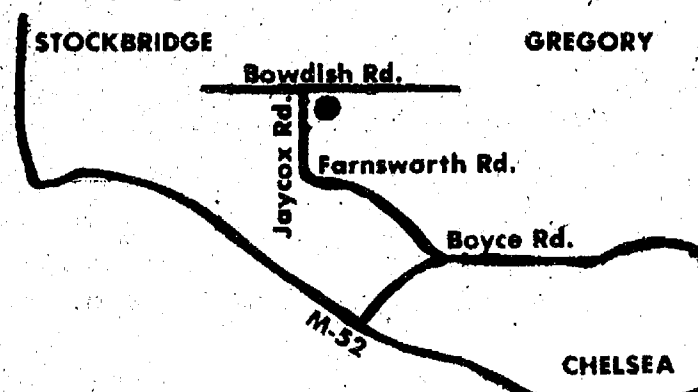

(517) 851-8745

## Your farm is our office

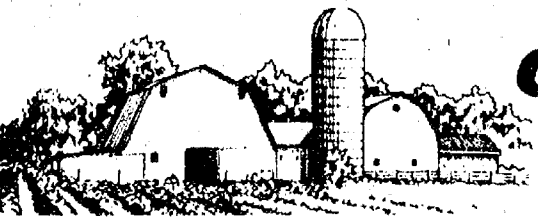

The best place to write farm insurance is on the farm. For annual insurance reviews, new equipment updates, new building evaluations, we come to your farm when you need us. That's why Farm Bureau Mutual Insurance Company of Michigan is Michigan's largest farm insurer.

We bring our farm insurance knowledge to you, helping to make your future a little more predictable.

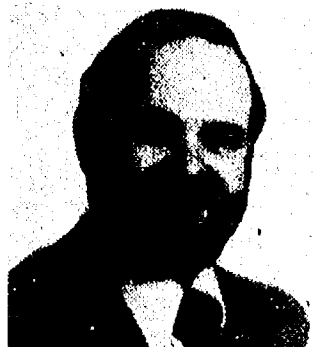

DAVE ROWE CPCU  
107 1/2 S. Main, Chelsea, Mich. 48118  
(313) 475-9184

**FARM BUREAU INSURANCE GROUP**

**99¢**  
**BREAKFASTS**

★ Egg McMuffin  
★ Hot Cakes and Sausage  
★ Scrambled Eggs, Sausage, English Muffin

You deserve a break today®



1535 S. Main, Chelsea  
Ph. 475-9620



## Softball Team Dominates SEC

Chelsea's varsity softball team has continued its domination of SEC play by defeating Milan, April 28. Amy Unterbrink threw her first no-hitter of the season as the lady Bulldogs won, 10-0.

Kim Forner led the Chelsea hitting attack with three hits, including a double while Unterbrink and Missy Lazarz each had two hits.

Chelsea continued league play by defeating Lincoln on April 30 as Donna Popovich tossed a no-hitter to post an 18-2 win over a weak Lincoln team. Popovich helped her own cause with three hits while Kim Forner continued

her hot hitting streak with two hits.

The Chelsea team finished the first round of league play on May 3 as they defeated Jackson County Western, 20-3, as Amy Unterbrink and Donna Popovich combined pitching duties and limited Western to just one hit. Unterbrink ran her string of hitless innings to 11.

In the second round of league play, Chelsea defeated once beaten Saline, 5-1, as Unterbrink stretched her hitless innings to 16 before giving up a hit in the sixth inning of the Saline game. Shelly Weber led the hitting attack

with three hits, including a double, while Celeste Powell collected two hits and Unterbrink blasted a three-run home run in the first inning as Chelsea took control of the game.

On May 8, the Chelsea team traveled to Royal Oak for the Dondero Tournament of Champions. The Chelsea team opened the tournament strongly as Amy Unterbrink tossed a strong no-hitter against Riverview to pick up a 3-0 win in the opening round. Unterbrink struck out 14 Riverview batters and allowed only one ball to be hit out of the infield. Chelsea next faced Class A Regina and Unterbrink continued to dominate the game from the mound as she threw five perfect innings. However, the roof fell in on Chelsea in the sixth inning as Regina erupted for seven runs on four walks, two fielding errors and two Texas league hits. Regina went on to score four more runs in the seventh inning as Coach Waller pulled Unterbrink from the mound to rest her arm for the next game. Donna Popovich pitched well in relief but the Chelsea team was clearly shaken by their first loss of the year and committed three more errors in the seventh inning.

The Chelsea team next faced a strong Fenton team in the losing bracket and Unterbrink once again was snake-bitten as she pitched five more hitless innings, giving Chelsea a 2-0 lead going into the sixth inning. Once again, disaster struck as Fenton opened the inning with an infield hit and the Chelsea team committed three errors to give Fenton a 4-2 lead. Chelsea loaded the bases in the seventh inning but came away without a run as Fenton took the game, 4-2, and knocked Chelsea out of the tournament. Coach Waller commented that the team played well for 19 of 21 innings and that the real problem was that the team collected just 11 hits in 21 innings.

Chelsea picked up league play on Monday, May 10 and Donna Popovich shut out Dexter, 10-0, in five innings as Amy Hume had two hits and drove in four runs as the lady Bulldogs continued their undefeated league play. On Tuesday, the lady Bulldogs traveled to Tecumseh to make up a game that had been rained out and the Chelsea team fought off a tough Tecumseh team for a 4-3 win in eight innings. Amy Unterbrink pitched a two-hitter for the Chelsea team and Shelly Weber collected three hits to lead the lady Bulldog hitters. Celeste Powell had two hits for Chelsea while Amy Hume and Missy Lazarz each had an RBI single. However, the winning run came as Maggy Sweet opened the top of the eighth inning with a single and pinch hitter Jane Verwey sacrificed her to second. With one out, Shelly Weber tripled to right center to drive in what proved to be the winning run. On Wednesday, Chelsea defeated Milan behind the two-hit pitching of Amy Unterbrink and Donna Popovich and guaranteed themselves no less than a tie for the SEC championship with a 10-0 league record.

Chelsea girls are now 15-2 for the year.

Chelsea girls are now 15-2 for the year.

### Warm-Up Exercises May Help Prevent Painful 'Tennis Elbow'

If you're taking to the courts this summer, some warm-up exercises might prevent a bout with tennis elbow, says a Michigan State University physician.

Kenneth Stringer, D.O., a staff physician with the Sports Medicine Clinic at MSU, recommends tennis enthusiasts warm up for 10 to 15 minutes before their game and cool down with some exercises after the game.



**SPECIAL ED CAMPING:** Last week, 27 Chelsea Special Education students ventured out for a three-day camping experience at Storor Camp in Napoleon. Above, the Rev. John Morris, president of Chelsea Kiwanis Club, presents a check to teachers Barb Fisher and Marcia Quilter, funds from which assisted in the outing. With the group is Bill Dixon and, front row, left to right, Jeff Moore and Matt Schweiger.

## Special Ed Students Enjoy Camp Session

Recently, a group of 27 Special Education students from both North and South school packed their camping gear, boarded a bus and headed for Napoleon to spend three days at the YMCA Storor Camp. The event was held May 10-12.

North Elementary students kicked off camp preparations several weeks ago by holding a car wash. Chelsea McDonald's provided the site and the water.

South Elementary students raised money by selling popcorn to the staff and student body on two different days. Popcorn, oil and bags were provided by Schneider's, Kuster's, Polly's and parents. Monetary donations were presented to the Special Education classes by the Chelsea

Lions Club and Kiwanis Club.

Camp activities were varied and plentiful, including classes in fishing, pioneer crafts, animal habitat, pond life, obstacle courses and survival. Other outdoor experiences enjoyed by the students were a campfire, cook-out, hayride, a scavenger hunt and learning the "Chelsea Reel" under the direction of Tennessee McVee.

When the bus pulled into Chelsea on May 12, the campers unloaded with tired smiles, sunburns, disheveled sleeping bags and lots of good memories. Now back in their classrooms, their curriculum will include language experience stories, art projects and other activities focusing on this camping experience.

## JV Baseball Team Wins 3 This Week

Chelsea's junior varsity baseball team won three games this week, defeating Dexter, Tecumseh and Milan.

Against Dexter, Chelsea scored a run in the bottom of the first inning on a walk to Chris Gallas who then stole second and came home on Chuck Hager's single. Dexter scored three runs in the second inning to take a 3-1 lead but, in the sixth inning, Marty Steinhauer walked, stole second and third and scored on a ground-out to shortstop. In the bottom of the seventh inning, Chelsea won the game on a walk and singles by Chuck Hager, Jeff Blanchard and Dave Gipson to score two runs. The final score was 4-3. Marty Steinhauer won his third game of the year for Chelsea, pitching an eight-hitter and striking out four.

Chelsea defeated Tecumseh, 14-11, in eight innings behind 17 hits to post its second win of the week. Chelsea scored two runs in the first inning on a walk, Chuck Hager's single and Jeff Blanchard's triple. In the third inning, Chelsea trailed 3-2 when they exploded for seven runs on hits by Marty Steinhauer (single), Eric Stofflet (double), Dave Gipson (single), Rich Slater (single), Jim Ritter (single) and Chris Gallas (single). However, poor fielding allowed Tecumseh to score six runs.

Chelsea went ahead 11-9 in the top of the sixth on singles by Chuck Hager, Jim Ritter and Marty Steinhauer. Tecumseh tied the score and set the stage for the eighth inning when Chelsea scored three runs on singles by David Bushway, Eric Stofflet and Dave Gipson and a double by

Marty Steinhauer. Tecumseh rallied in the bottom of the eighth and had runners on first and third when Chelsea turned a game-

ending double play. Marty Steinhauer had four hits and six RBIs for the game and Ron Dunn picked up his first win of the year, pitching 2 1/2 innings of shut-out relief.

Chelsea traveled to Milan for the third game of the week and won a thrilling come-from-behind, 8-7, victory.

Chelsea scored two runs in the second inning on singles by Chuck Hager and Marty Steinhauer to tie the score at 2-2 in the fourth inning. The Bulldogs scored a run on singles by Marty Steinhauer, Chuck Hager and Eric Stofflet to trail Milan, 7-3.

In the sixth inning, Chelsea scored five runs on hits by Marty Steinhauer (single and three walks), Rick Boham (single scoring two runs) and Ron Dunn (single). In the top of the seventh, Marty Steinhauer was safe on an error, stopping his streak of seven consecutive hits, stole second, went to third on Jeff Blanchard's single and scored on a ground ball to short to give Chelsea a 9-8 lead.

Jay Marshall, pitching in relief, slammed the door on Milan in the last two innings to notch his fourth win of the season without a loss.

Chelsea's record in now 9-3 over-all and 7-2 in the Southeastern Conference.

**WOOD CHIPS - BARK  
TOPSOIL - GRAVEL**

Open Daily 9 to 6; Sat., 9 to 2

**HURON VALLEY  
GARDEN CENTER**

3024 Jackson Rd., Ann Arbor

Ph. 662-6714

Subscribe to The Chelsea Standard!

**Happy  
40th Birthday**

**DON LAIER**

from

**Rose Laier and Family  
Penny, Rodney and Linda**

**WE PROUDLY  
ANNOUNCE that . . .**



**DOUG VOGEL  
Has Joined Our Sales Staff**

I'm taking this opportunity to let all my friends and former customers know that I am back in my home town of Chelsea.

Palmer Ford has been in Chelsea for 70 years and I am proud to be associated with them.

Give me a call or drop in, even if just to say "Hello." I'd be happy to explain the advantages of doing your buying or leasing from a well established firm.

"Looking forward to seeing you,  
DOUG VOGEL

**Palmer Ford**  
Michigan's Oldest Ford Dealer  
**CHELSEA 475-1301**

**HASTINGS TREE FARM  
& NURSERY**

9500 N. Territorial Rd.

426-3985

**Quality Stock  
at a Reasonable Price!**

Example of Prices:

**4' - 7' Pine and Spruce . . \$40-\$90**

★ Austrian Pine ★ Norway and White Spruce  
★ White Pine  
★ Red Pine

Just Dug - Balled and Burlapped

**• 18 - 24" Yews . . . . . \$8.49**

**• 4' Honeysuckle and Viburnums . . . . . \$18.00**

**• ALL STOCK GUARANTEED ONE FULL YEAR**

**• LOCALLY GROWN**

**• QUANTITY DISCOUNTS**

**Free Estimates on Landscaping**

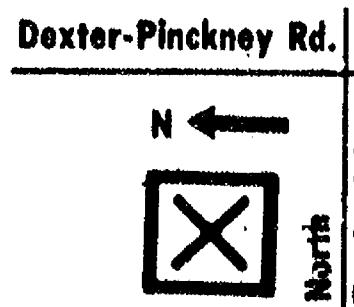
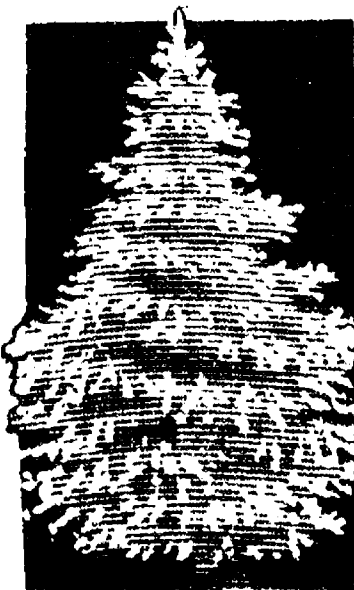

## FREE WINDOW REPLACEMENT CLINIC



Learn how to do it yourself with Andersen® windows and save! Come watch a step-by-step demonstration showing how easy it is to replace your old windows with energy-efficient Andersen® windows. An Andersen representative will be on hand to answer all your questions.

Date: TUESDAY, MAY 18 Time: 6:45-7:45 p.m. and 8 p.m.-9 p.m.

Location: CHELSEA LUMBER

FREE Coffee and Donuts

Come home to quality. Come home to Andersen.

**CHELSEA LUMBER CO.**

303 N. Main St., Chelsea

Ph. 475-9126

**END THE MUD PROBLEM  
and  
Get Ready for Summer!**

**HAVE A NEW  
ASPHALT DRIVEWAY**

**FREE ESTIMATES** **PHONE 475-7631**

**KLINK  
EXCAVATING**

**DRAINS and SEWERS  
CLEANED ELECTRICALLY**

SINKS  
SUMPS  
TOILETS



FLOOR  
DRAINS  
MAIN  
LINES

**PROMPT SERVICE**

STORM  
SEWERS

**SEPTIC TANKS-Cleaned, Installed, Repaired  
DRAINFIELD & OTHER EXCAVATING**

• RESIDENTIAL • COMMERCIAL • INDUSTRIAL

**BOLLINGER SANITATION SERVICE**

PHONE (313) 475-2097

Commercial - Residential - Industrial

**CHELSEA GLASS**  
SALES and SERVICE

140 W. Middle St. Chelsea

★ SHAT-R-PROOF • AUTO GLASS & MIRRORS  
★ CARLITE • STORE FRONTS  
• INSURANCE WORK Home and Auto

Home Seal Storm Windows & Doors

THERM-O-PANE  
INSULATED  
GLASS

• PLEXIGLASS  
• SHOWER DOORS  
• TABLE TOPS  
• MIRRORS  
• SUN ROOFS

**AUTO GLASS  
& WINDSHIELD  
Installation Specialists**

Call 475-8667 or (517) 782-4524

**For Economical  
Fly Control,  
Buy Staley Sweetlix  
R.O.L. Blocks**

• Prevents Face, Horn, House, Stable Fly Larvae  
• No Waste, Labor Saving Blocks  
• Self Controlled Daily Consumption  
• Can Be Fed To Entire Dairy and Beef Herds

Order these and other economical Sweetlix Blocks from us today.

**McCALLA  
FEED SERVICE**

CHELSEA, MICHIGAN 48118







**DEATH-DEFYING FEAT:** Joe Kozsegi bends and stretches for a chilling Coke bottle as Ricky Niehammer and Ted Wheaton learn his secret for keeping pop cool without a refrigerator. These

boys were among all sixth grade students at Beach Middle school who took part in the annual sixth grade camp, held each year at Mill Lake Camp.

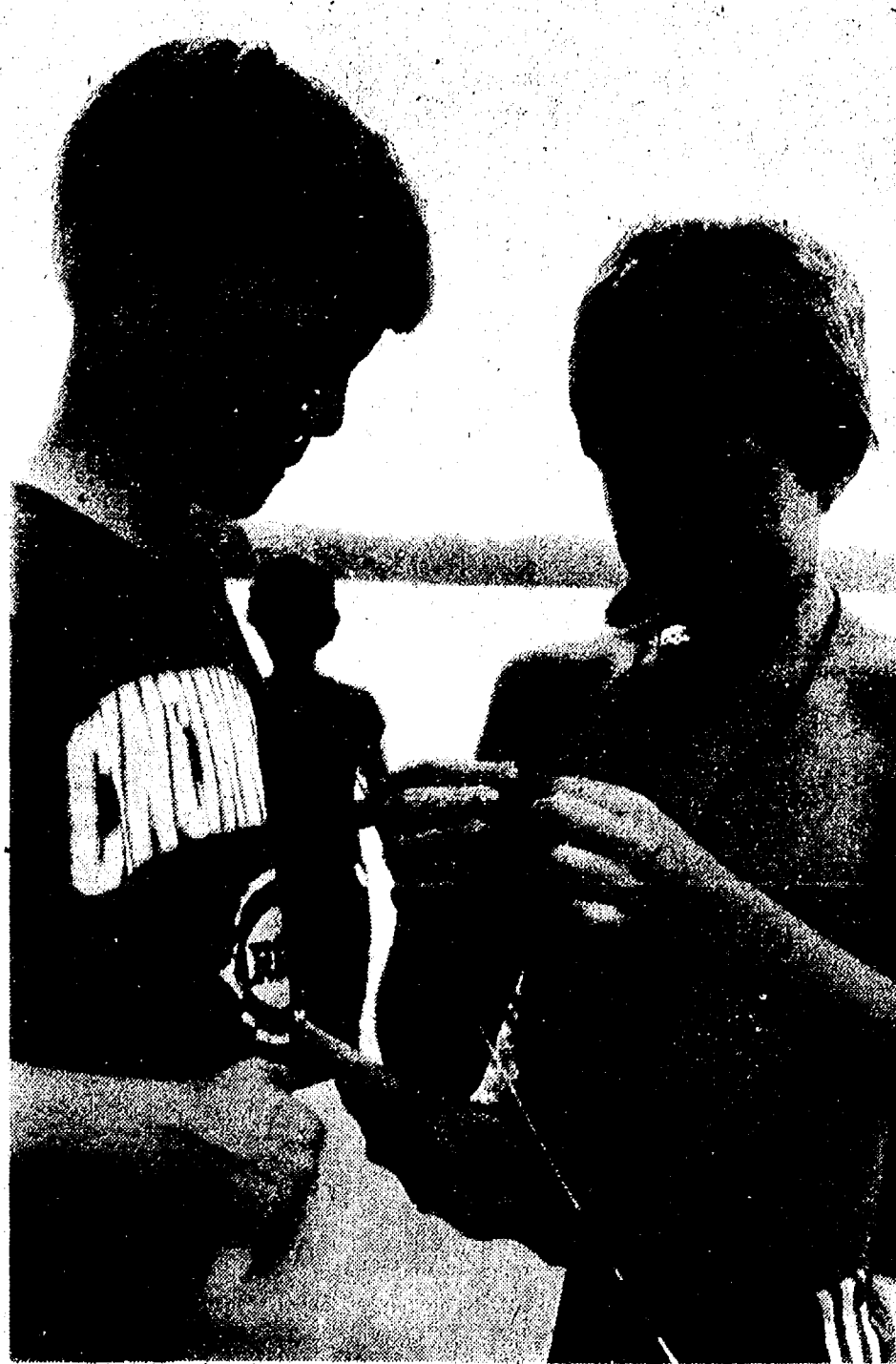

**FISHING BUDDIES:** Robert Lyerla and Matt Doan bait their hooks and get ready for some serious fishing during the Class of 1988's Mill Lake Camp experience. These boys were among those students participating in the second session of the annual camp outing.



**NATURE PHOTOGRAPHY MADE EASY:** Chad Paxton and Craig Zuehlke learn the basics of nature photography from their recreational instructor. This was among approximately 50 elective workshops students could participate in during the two-day long 6th grade camp, held at Mill Lake Camp with the co-operation of parents, students and Beach Middle school faculty.

## 6th Grade Mill Lake Camp



**ROBIN HOOD LOOK OUT:** Linda Lair is given instruction on the proper archery form during a workshop held last week at Mill Lake Camp. Showing her the basics is Sandra Mandel, who worked full-time at the annual sixth grade camp. Archery was among nearly 50 elective activities that students had the opportunity to delve into while on their two-day excursion.

## A Standard Photo Story

By Steve Worley



**WOODWORKING AND CRAFTSMANSHIP** were on the agenda for this group of Beach sixth graders taking part in the annual sixth grade camping experience held at Mill Lake last week. Included in the group are, from left, Chad Young, Ward Beauchamp, Cathy Hoffman, Teresa Rudulicki and Kevin Brock as well as teacher Rich Bareis.



**CABIN COUNSELORS AND KITCHEN HELPERS** for the annual sixth grade camping experience gathered in the kitchen at Mill Lake Camp last week to prepare a hearty dinner for hungry 12-year-olds. Attending to the meal duties are, left to right, Aram Walker, Dora Kvarnberg, Tom Dmoch, Cindy Hammerschmidt, Carole van Reesema (camp nurse), Carol Smith, Peg Weiss, Joan Wolf and Anne Zuehlke.

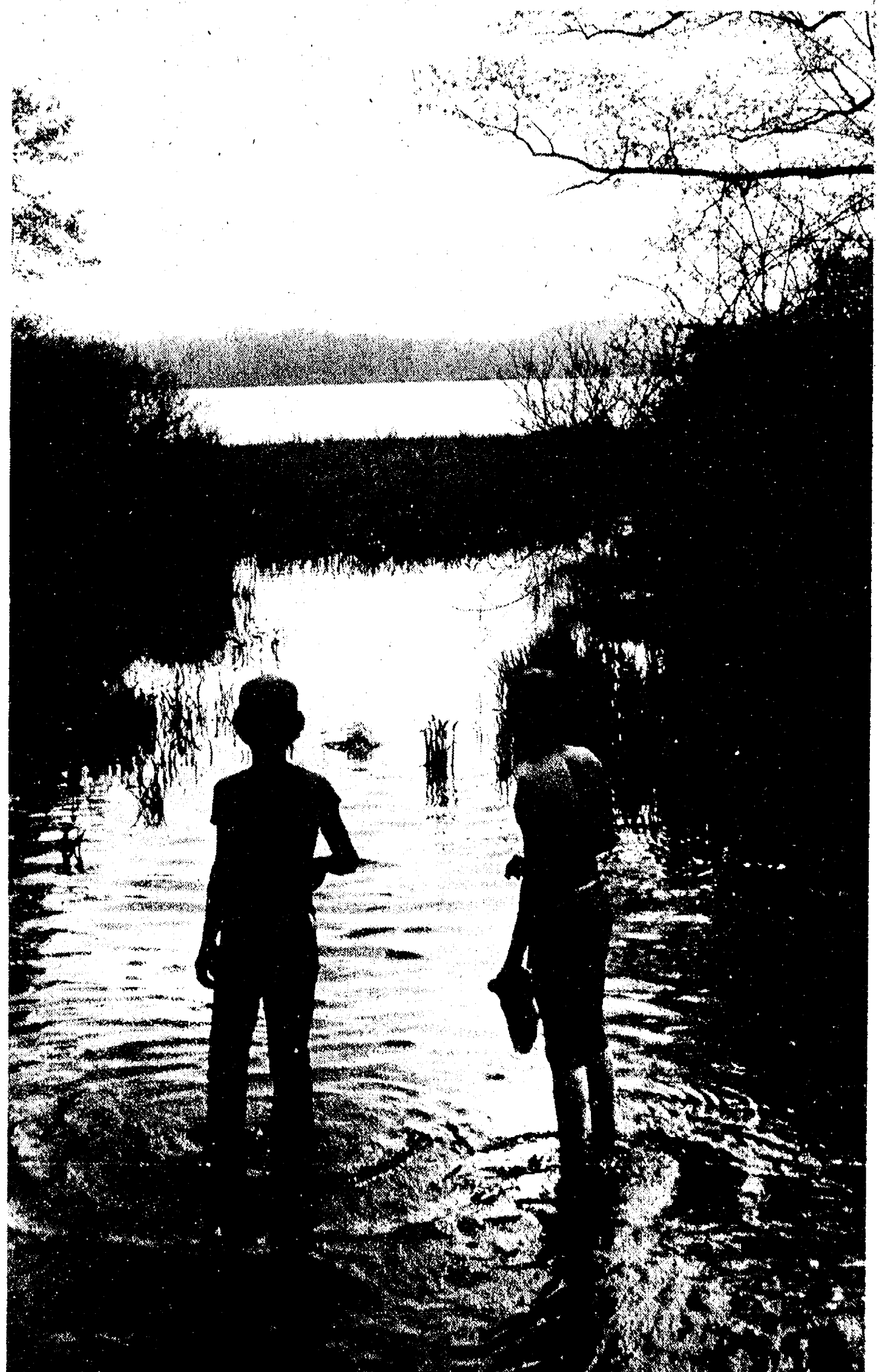

**COOLING OFF AS THE SUN SETS,** this pair, Harold Burchett and Scott Baker, gaze across the marsh as the sun sets near Mill Lake Camp last

week. They were among the second session of sixth graders attending the annual camping experience.



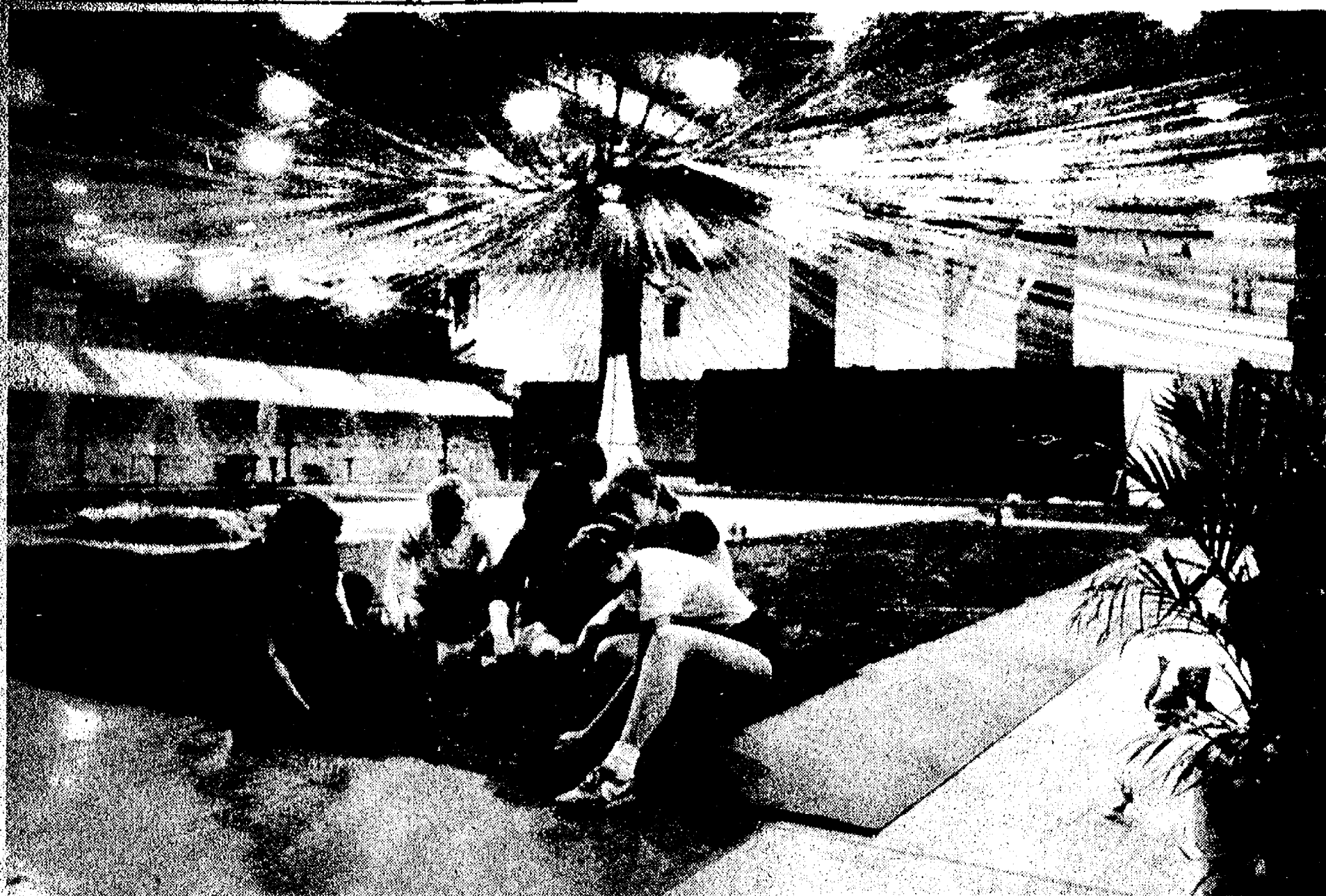

**SETTING THE STAGE** for the great promenade, this group of diligent student helpers lay sod in Chelsea High school's gym in preparation for the Senior Prom held at CHS last Saturday. With a reported working budget of nearly \$3,000, students transformed the gym and courtyard into anything but their original state, laying sod, erecting a brick facade, adding lampposts and decking the halls with tropical plants of every size, shape and color. This was the first time the prom had been held at home in recent years.

**LOY'S TV**  
Sales & Service  
312 N. Maple Rd., Ann Arbor  
"We Service All Makes"  
VISA - MASTER CARD  
**769-0198**

**Manchester Youth Completes Navy Basic Training**  
Navy Seaman Raymond E. Goff, Jr., son of Maxine A. and Raymond E. Goff, Sr., of 5224 Happy Hollow Dr., Manchester, has completed recruit training at the Naval Training Center, Great Lakes, Ill.  
A 1973 graduate of South Lyon High school, South Lyon, he joined the Navy in January 1982.

**Aging Awareness Welcomes**  
  
**JOHN W. MITCHELL To Membership**  
(He's 40 - May 20, 1982)



EDWARD CURTIS, M.D.

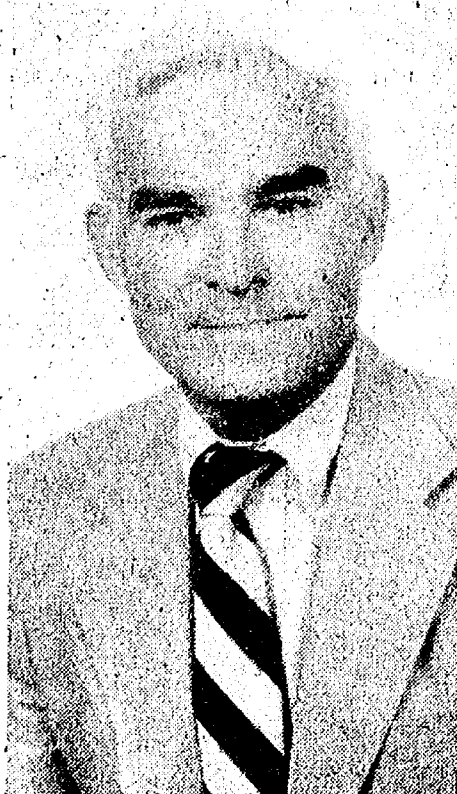

WILLIAM H. GRAVES, III, M.D.

## Pediatricians Start Chelsea Practice

After a number of months in the planning, Chelsea's first pediatricians opened their practice in the Chelsea Professional Building Thursday, May 13. The physicians, Drs. Edward Curtis and William H. Graves, III, house their practice in the suite of Dr. Dick Dijkman, who will share the office two days per week.

Dr. Curtis received his MD degree from the University of Michigan in 1955. He took his internship at Harper Hospital, Detroit, in 1956 and had his residency at Children's Hospital from 1957-59. In 1959 and 1960, he was a member of the medical faculty at the University of Michigan in the Department of Pediatrics where he is currently

a clinical associate. He opened his practice in Ann Arbor in 1959. Dr. Graves earned his MD degree from the University of Michigan in 1953. He took his internship at Denver General Hospital from 1953-54. His residency in pediatrics was at Michigan Children's Hospital from 1956 to 1958. He was Chief Resident in the Department of Pediatrics after which he entered the medical faculty at the University of Michigan.

In 1960, Dr. Graves joined Dr. Curtis in the private practice of pediatrics. The pair has worked together since that time. They will continue to operate both their Ann Arbor and Chelsea practices. Both are members of the American Academy of Pediatrics and have staff privileges at both St. Joseph Mercy Hospital and Mott Children's Hospital.



**CASSIDY LAKE FAREWELL:** Daniel L. Scott of Waterloo Rd., a 30-year veteran prison guard at Cassidy Lake Technical school is presented a certificate by Superintendent John Staton as Deputy Bruce Cummings looks on during retirement ceremonies May 8. Scott and his wife, Bernice, will move to Huntsville, Ala., where Mrs. Scott, an inspector at Chrysler, has been transferred. As for Dan Scott, he plans to relax and take it easy.

ing retirement ceremonies May 8. Scott and his wife, Bernice, will move to Huntsville, Ala., where Mrs. Scott, an inspector at Chrysler, has been transferred. As for Dan Scott, he plans to relax and take it easy.

## Orchestra, Band Directors To Meet With Parents

On Monday, May 24 Warren Mayer and Kevin Miller will provide a parents meeting for parents of students interested in the Beach Middle school instrumental music program. It

will be held at 8:30 p.m. immediately following the fifth grade orientation program.

This program is for both potential band and orchestra students.

At the meeting, information will be available regarding the summer music programs, how to obtain an instrument and the instructional program at Beach school.

**FRANK GROHS**  
DEXTER MICHIGAN  
**CHEVROLET**  
NOW THRU MAY 31st

**Rebates & 12.8% ANNUAL PERCENTAGE RATE**  
**GMAC LOW INTEREST FINANCING**  
ON APPROVED CREDIT  
-AND-

**2-YR-24,000-MILE LIMITED WARRANTY**  
ON ALL NEW 1981 and 1982 CHEVROLETS

**\$600.00** CAPRICE - IMPALA - MALIBU  
MONTE CARLO - CELEBRITY

**\$500.00** FULL-SIZE PICKUPS - VANS - BLAZERS  
SUBURBANS - 4-WHEEL DRIVES

**\$300.00** CITATIONS\* - S-10 PICKUPS - LUV PICKUPS  
CAVALIERS\* CAMEROS

**\$200.00** CHEVETTES (except Scooters)

ORDER OR TAKE DELIVERY BY MAY 31st.  
**FRANK GROHS**  
**CHEVROLET, INC.**  
PHONE 426-4677  
7120 Dexter-Ann Arbor Rd. Dexter, Mich.  
ALL SALES SUBJECT TO MICHIGAN STATE SALES TAX

All rebates are figured from M.S.R.P. Vehicles must be delivered by May 31st to qualify for 12.8% rate. Rebate amount will be credited to the customer's account regardless of delivery date.

\*Citation Coupes and Cavalier Cadets are not eligible for rebate.

**PUBLIC TOURS OF LOCAL INDUSTRIES**

To acquaint area residents with some of Chelsea's industries, tours have been arranged during Michigan Week. The following schedule has been arranged:

**Wednesday, May 19 . . . . . Dana Corp.**  
**Thursday, May 20 . . Federal Screw Works**  
**Friday, May 21 . . . . . BookCrafters**

All tours will be conducted from 1:30 to 2:30 p.m.

Sponsored By  
**Chelsea Area Chamber of Commerce**

**Works Better, Lasts Longer Than "Bargain" Paint . . . And It's On Sale!**

Home Styler™ House Paints are formulated for performance and durability.



**Save \$4.16 A GALLON**

**11.99** GALLON (WHITE) FLAT FINISH  
Regular Retail Price \$16.15

On Sale Now Thru May 29th

**MARTIN SENOUR PAINTS**  
1982 The Martin Senour Company

OPEN 8:30 to 5:30 Daily Till 8:30 Fri.

**GAMBLES**

110 N. Main St. Chelsea Ph. 475-7472



## Safety Town Applications Still Accepted

Safety Town, the safety program for children attending kindergarten in the fall, will stop accepting applications as of today, June 1. The response has been very good with more than 80 4- and 5-year-old children enrolled at this time. Sessions I and II are held. However, there are still openings in Sessions III, IV and V. Session III runs from June 1 and July 6-9, and will be held from 9-11:30 a.m.

Session IV will be held on the same days as Session III with class times scheduled between the hours of 12:30 p.m. and 3 p.m. Session V, the only evening class, will be held from June 14 to June 17 and June 21-24. It will meet from 6-8:30 p.m. Class size is limited to 15, with at least 10 children needed to hold the class. This program has received national recognition for its effectiveness in teaching pedestrian and traffic safety to children.

If you have any questions about this community-supported program, please call Kathy Thompson at 475-9383 or Lynn Fox at 475-2453.

## Portage Lake Youth Sent to Hawaii Base

Marine Pvt. James L. Hill, son of Thomas A. and Alice L. Hill of 9521 Portage Lake Ave., Pinckney, has reported for duty with Fleet Marine Force, Pacific, Camp Smith, Hawaii.

# The Chelsea Standard

Section 2

Chelsea, Michigan, Tuesday, May 18, 1982

Pages 11-18



**CLASS B STATE CHAMPS:** Members of the Class B state forensics championship team circle the monstrous trophy earned at the state championships on May 8. Winning members include, left to right,

Coach Bill Coelius, Halle Schmidt, Kathy Waldyke, Rob Moore, Duane Branch, Dave Moore, Carl Pate, Matt Lorenz, Phil Powers, Connie Dault and Tom Mull.

## Hunter Safety Course Will Be Offered

Members of the Chelsea Rod and Gun Club plan to give hunter safety instruction without charge to area residents 12 years of age or older who have never had a hunting license. Men and women, boys and girls, are invited to evening classes which will be held at the clubhouse on Lingane Rd., June 14-16. Club members have conducted these hunter safety courses for many years.

According to George Padgham, club secretary, the instruction will cover various types of guns and their safe handling. Also included will be sighting techniques, hunting privileges and protection of the habitat. As always, the instruction includes first aid for the various emergencies that may occur while enjoying the outdoors. Because hunters may become lost, they are also instructed in the use of compass and maps as well as techniques of survival.

Four instructors, certified by the Michigan Department of Natural Resources and the National Rifle Association, will provide the training. Their names and phone numbers are as follows: Jerry Craft, 475-7487; Lloyd Hardin, 475-9913; George Padgham, 475-8812; and Marv Schiller, 475-2941.



**SECOND-PLACE WINNERS:** Individual placers at the state forensics championships included Phil Powers, second in humorous reading; Kathy Waldyke, second in radio newscasting; and

Tom Mull, second in storytelling. Others placing individually included Dave Moore, fifth in informative speaking; and Connie Dault, seventh in storytelling.

## Players Can Use Your Discarded Clothes

Spring cleaning? Wondering what to do with faded formals, seasoned suits and excessive accessories? The Chelsea Area Players would greatly appreciate any "treasures" that you would like to donate or loan for wardrobe in the summer production of "My Fair Lady."

Interested persons are asked to contact Jerri Trotter at 475-9987.



**FREE** or **FREE** or **FREE**  
set of 3 tennis balls set of 3 golf balls set of 2 racquet balls

**puritan**  
**Free Gift**  
with purchase of a  
**Puritan® Sporting Life® Shirt**  
**STRIETER'S MEN'S WEAR**  
Since 1914



Do you find yourself going in circles trying to balance a checking and a savings account? We offer a combination, interest earning checking/savings account.

Our NOW accounts offer regular interest like a savings account.

The difference in a NOW account and a regular savings account is the ability to write checks from the account.

In other words, you combine the interest earning capability of a savings account with the bill paying ease of a checking account.

Stop going in circles trying to decide how much you can place in savings, how much you need to place in checking. Combine the two. Open a NOW account here at your locally directed, independent bank... the hometown friend with the answers.

**CHELSEA STATE BANK**

Member F.D.I.C.

**CSB**

Main Office  
305 S. Main

Branch Office  
1010 S. Main

Ph. 475-1355

**Simplicity**  
AN ALLIS-CHALMERS COMPANY

**6100 SERIES  
COMPACT  
GARDEN  
TRACTORS**

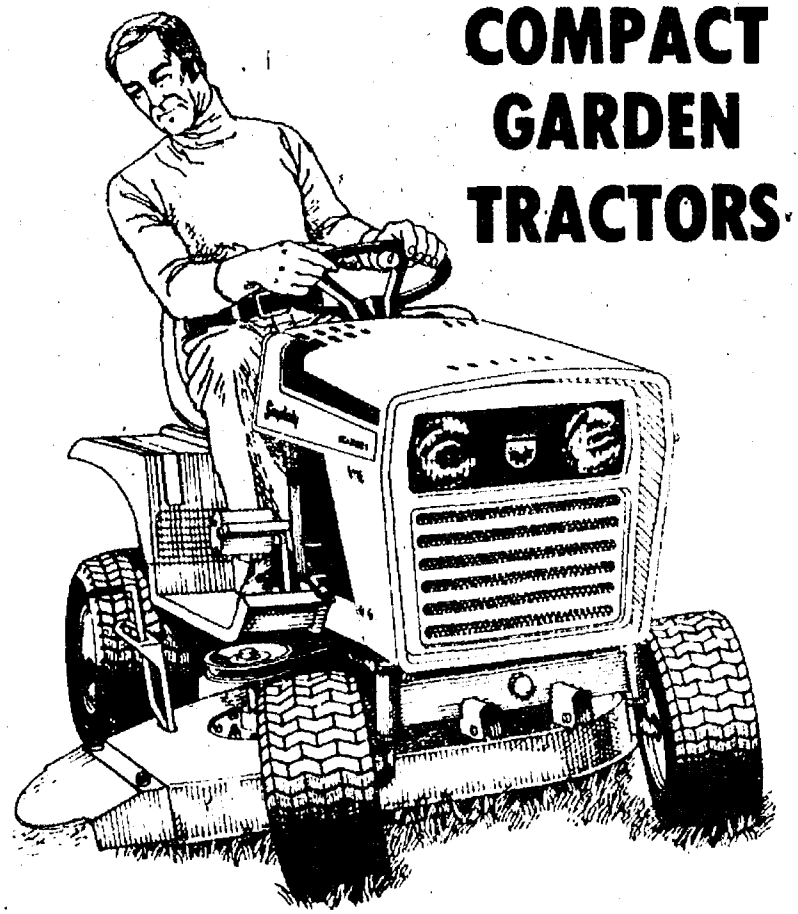

• Choice of 11, 16 or 18 hp Briggs & Stratton engine • Gear transmission, limited slip differential • 42" or 48" mower • Efficient 30" tiller • 25" turning radius • PTO for front, center and rear attachments

You've probably heard all the special prices on lawn tractors - Now, let's talk about

**A REAL DEAL!**

We have a low dollar figure on any model Simplicity in stock. We will trade —and give you value for your old unit.

**WE SERVICE & STOCK PARTS**

We also have used units to sell.

**CHELSEA HARDWARE**

110 S. Main St., Chelsea

Ph. 475-1121



# SPORTS

## Baseball Results

Chelsea 4, Dexter 0  
Tecumseh 2, Saline 1  
Milan 11, Western 7  
Whitmore Lake 15, Adrian 3  
Clinton 3, Manchester 2  
Lincoln 8, Ida 6  
Tecumseh 6, Chelsea 5

## Softball Results

Saline 2, Tecumseh 0  
Chelsea 10, Dexter 0  
Whitmore Lake 15, Adrian 11  
Chelsea 4, Tecumseh 3  
Chelsea 10, Milan 3  
Whitmore Lake 10, Brittan 9  
Saline 6, Western 5

## Varsity Thinclads Set School Records in Discus, Hurdle Events

Chelsea's track team defeated Western Tuesday, 69-63, as Ken Nicholas set a school record in the discus at 159'7" and Mark Brosnan won two events to lead Chelsea to the win.

Other Bulldog placers included:

Discus: Todd Sprague, second, 139'4".

Shot put: Todd Sprague, first, 49'10"; Ken Nicholas, second, 48'4".

High jump: Daren Pierson, first, 6'2".

Long jump: Toby Boyd, second, 19'1½"; Scott Cooper, third,

18'8½".

Pole vault: Eric Buckberry, second, 10'6"; Jeff Lantis, third, 10'.

110 M high hurdles: Mike Hintzen, second, 15.8.

100 M dash: Randy Krichbaum, second, 11.5.

1600 M run: Mark Brosnan, first, 4:36.6; Del Magee, second, 4:37.9.

400 M relay: Chelsea, first, Mike Hintzen, Toby Boyd, Kevin Richardson, Russ Ramsey, 45.1.

400 M dash: Bob Benedict, second, 51.9.

300 M low hurdles: Mike Hint-

zen, first, 40.0; Daren Pierson, third, 41.1.

800 M run: Del Magee, second, 2:04.5.

200 M dash: Toby Boyd, second, 23.5.

3200 M run: Mark Brosnan, first, 10:12; Allen Cole, third, 10:37.

Against Saline on Friday, Chelsea was defeated, 63-69.

"Saline ran an outstanding meet," said Coach Pat Clarke.

"We had some people sitting out for disciplinary reasons, but the Hornets are a fine team and truly deserved the win," Clarke concluded.

Ken Nicholas broke his own school record in the discus with a heave of 162'4".

Todd Sprague won the shot with a personal best of 51'11".

Mike Hintzen broke the school record in the 300 M low hurdles at 39.4.

Mark Brosnan won the 1600 M at 4:36 and the 400 M relay of Mike Hintzen, Toby Boyd, Kevin Richardson and Russ Ramsey won at 44.8.

## SEC STANDINGS

### DUAL MEETS

	W	L	Over-All
Lincoln	5	1	7-2
Saline	5	1	6-1
Chelsea	4	2	7-2
Western	4	2	7-2
Milan	2	4	8-4
Tecumseh	1	5	3-5
Dexter	0	6	3-6

## Girls Track Team Loses Two Meets

Chelsea's girls varsity track team won just four events Tuesday as they lost to Jackson County Western, 41-62.

Tracy Bohlender had three of the four firsts as she won the high jump and the 100 and 200 hurdles. Sandra Frame got the other win in the 3200 with a time of 12:25.2 after finishing second in the 1600 at 5:40.4. Bohlender also added a second in the 400 with a fine time of 1:02.9.

The Bulldogs had two other placers in the field events: Cinda Thornton, third in the discus and Sue Young, third in the long jump.

Carol Warren finished second in the 200 and third in the 100. Wendy Wolfgang was also a double scorer with thirds in both the 400 and 800. Lisa Vandegrift was second in the 800, Mary Ann Richardson, third in the 1600 and Kristin Thomas, second in the 3200 to round out the scoring.

Friday's Saline meet saw some improved performances from the Bulldog runners but no change in results. The Hornets came out on top, 71-52.

Shot putter Nora Morseau, who has steadily improved all season, got Chelsea's only first in the field events with a throw of 27'3". Sue Young was second in the long jump at 15'1" and Tracy Bohlender was third in the high jump at 5'. In the discus, Cinda Thornton threw a personal best of 81'8½" but didn't place. Kay Bauer increased her season's best by 8' in a non-placing effort in the same event.

The Bulldogs failed to score in any of the sprint events but Tracy Bohlender won both hurdle races with times of 18.2 and 32.9. Bohlender also won the 400, edging teammate Carol Warren by .1 seconds, 1:04.7 to 1:04.8.

Sandra Frame ran two excellent races, winning the 1600 in 5:39 and the 3200 in 12:06.7, her third best ever and 7 off her own school record. Lisa Vandegrift won the 800 in 2:35.8, with Wendy Wolfgang a close second in 2:36.8. Wolfgang added a third in the 1600 and Kristin Thomas was third in the 3200.

The 1600 relay of Wendy Wolfgang, Lisa Vandegrift, Carolyn Chandler and Carol Warren ended the meet and the dual meet season on a high note by winning the event in an excellent time of 4:19.3, another season best.

The girls now look forward to the regionals Saturday at Dexter and the conference meet Wednesday, May 26.

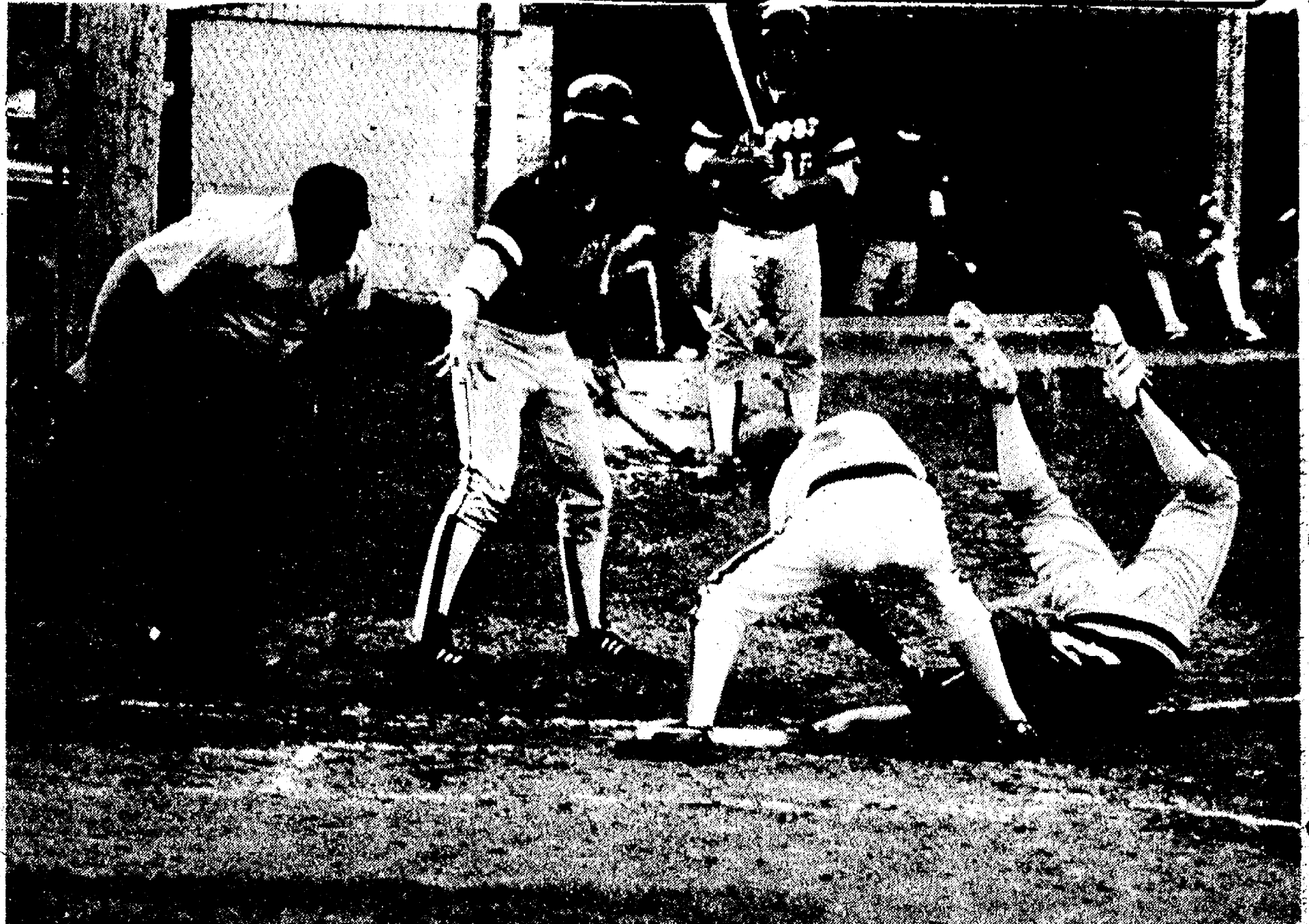

**STUCK IN THE MUD:** John Preston attempts a dramatic slide into home plate but, instead of the desired effect, gets stuck in the mud on the over-watered field. In what would have been a sure tie in the 1-0

game against Milan last Wednesday, the game was over as Preston came up just a fraction of an inch too short. Chelsea lost the contest, 0-1.

## Sluggers Win One Lose Two in Week

In a three-game week, Chelsea's varsity Bulldogs defeated Dexter Monday and dropped their other two contests to Tecumseh and Milan.

Against Dexter, Chelsea came out on top, 4-0, as John Welton pitched his fifth win and third shut-out of the season, allowing just four hits.

Chelsea scored all four runs in the fifth inning as Gipson walked and Van Meer singled. Pagliarini doubled both home and a walk to Murphy and a double by Olmsted brought in the other two runs.

Chelsea took on Tecumseh's Indians in important league

baseball action last week, dropping the contest, 5-6, in eight innings. The win upped the Tecumseh slate to 11-3 over-all and 8-1 in the Southeastern Conference as the Indians opened a two-game lead in the SEC standings.

Chelsea dropped to 9-4 over-all and 4-3 in the conference as a result of the loss. Nevertheless, highlighting the game was Mike Nelbauer's pinch-hit, two-run triple which capped a four-run sixth inning rally for the Bulldogs.

Losing pitcher for the Bulldogs was Steve Grau. John Welton got three hits for Chelsea, including a

triple, while John Preston and Bob Trevino each added two. One of Trevino's hits was a double. Mike Gipson also hit a triple.

Following a disappointing loss to Tecumseh the preceding day, Chelsea's luck was no better Wednesday as the Bulldogs were shut out, 1-0, at the hands of the Milan Big Reds.

The Big Reds allowed just two singles in the game and the contest was scoreless until Milan's run in the fifth inning.

Losing pitcher for the Bulldogs was Ken Nadeau. The loss dropped Chelsea to 6-4 in the Southeastern Conference and 9-5

over-all. The Bulldogs are in third place in the standings behind Tecumseh and Dexter and play a total of eight games this week.

## William G. Miller Reports for Navy Duty Aboard Minesweeper

Navy Electrician's Mate Fireman William G. Miller, son of Martha A. Miller of 2277 Steinbach Rd., Dexter, has reported for duty aboard the ocean minesweeper USS Adroit, homeported at Little Creek Amphibious Base, Norfolk, Va.



"\$600 TO OVERHAUL A TRANSMISSION IN A CAR ONLY 3 YEARS OLD?"

"NOT WHEN YOU BUY A NEW '82 CHRYSLER OR PLYMOUTH?"

## EVERY NEW '82 AMERICAN-BUILT CAR AT YOUR CHRYSLER-PLYMOUTH DEALER COMES WITH THREE 5-YEAR/50,000 MILE GUARANTEES:

### GUARANTEE #1: 5-YEAR OR 50,000 MILES ENGINE AND POWER TRAIN PROTECTION:

Limited warranty covers engine block, transmission case and every single part inside them...in both front and rear-wheel-drive cars. Protects you against unexpected repair expense. A \$25 deductible may be required.

### GUARANTEE #2: 5-YEAR OR 50,000 MILES OF OUTER BODY RUST-THROUGH PROTECTION:

Limited warranty covers repair and/or replacement costs for rust-through of any part of the outside body of your car.

### GUARANTEE #3: 5 YEAR OR 50,000 MILES OF FREE SCHEDULED MAINTENANCE:

Includes oil change, oil filter, air filter and spark plug replacement, valve lash and drive belt adjustment. All of the Scheduled Maintenance recommended by your owner's manual for 5 years or 50,000 miles, whichever comes first, is done without charge.

\*5 years or 50,000 miles, whichever comes first. Excludes trucks and imports.

\*\*Base sticker price excluding title, taxes and destination charges.

† Use EPA estimated mpg for comparison. Your mileage may vary depending on speed, trip length and weather conditions. Highway mileage probably less.



PLYMOUTH HORIZON

\$5499\*\*

52

EST. HWY

35

EPA EST. MPG



PLYMOUTH RELIANT K

\$5990\*\*

41

EST. HWY

26

EPA EST. MPG

IF YOU CAN FIND BETTER PROTECTION, TAKE IT. IF YOU CAN FIND A BETTER CAR, BUY IT. SEE YOUR CHRYSLER-PLYMOUTH DEALER FOR FULL DETAILS.



**VILLAGE MOTOR SALES, INC.**

1183 Manchester Rd.

Chelsea, Mich.



PROTECTION PLAN



A&L PARTS, INC. SINCE 1966



This Little Piggy Went...

**A&L FLEET SUPPLY**

— A DIVISION OF A&L PARTS, INC. —

For 64 years, a Michigan leader in truck parts & equipment

524 South Main Ann Arbor 313/665-4411



Hardworking Feet Deserve  
**THE HEEL FIT OF PECOS BOOTS**

Large selection of sizes and widths

**RED WING**

**FOSTER'S MEN'S WEAR**

Subscribe today to The Standard.





**SAFE ON FIRST:** Milan's first-baseman catches for the pitch as John Preston crosses the plate with ease during Chelsea's league contest with the Big Reds last week. Despite some excep-

tional defensive play, the Bulldogs lost the important contest, 0-1, and are now in third place in the Southeastern Conference standings.

### Pavilion Reservations Now Being Accepted

Washtenaw County Parks and Recreation Commission is now taking reservations for its picnic pavilion at Independence Lake County Park. The park is open daily from Memorial Day Weekend through Labor Day weekends.

Week-day and week-end rental reservations may be made by contacting the WCPARC offices at 994-2575 before Memorial Day.

## Varsity Tennis Team Loses to Williamston

Chelsea's varsity tennis team took on Williamston Tuesday and lost, 3-4.

Rob Moore, three singles, won his match over Rich Dunkle, 7-5, 6-1. The other singles did not far as well. Bill Merkel lost 6-0, 6-2, Mike Reid was defeated 6-2, 6-2 and Bob Bentley went down, 6-1, 6-4.

The standout doubles team of the area, Damon Mark and Rod Worthing won again, 6-0, 6-1 and are 7-0 on the season. Schumann and Eisenbeiser lost a tough match, 3-6, 4-6 while Hinz and Markle won their fifth match, 6-0, 6-2 and stand at 5-3 over-all.

Chelsea managed only two points of a possible seven from a tough Pinckney team but again won first doubles. Mark and Worthing upped their season record to 8-0 and are a good bet to be seeded in the upcoming regionals. They can end their season with an exceptional record having won over Gabriel Richard, Pinckney, Novi, Williamston, Saline and Howell.

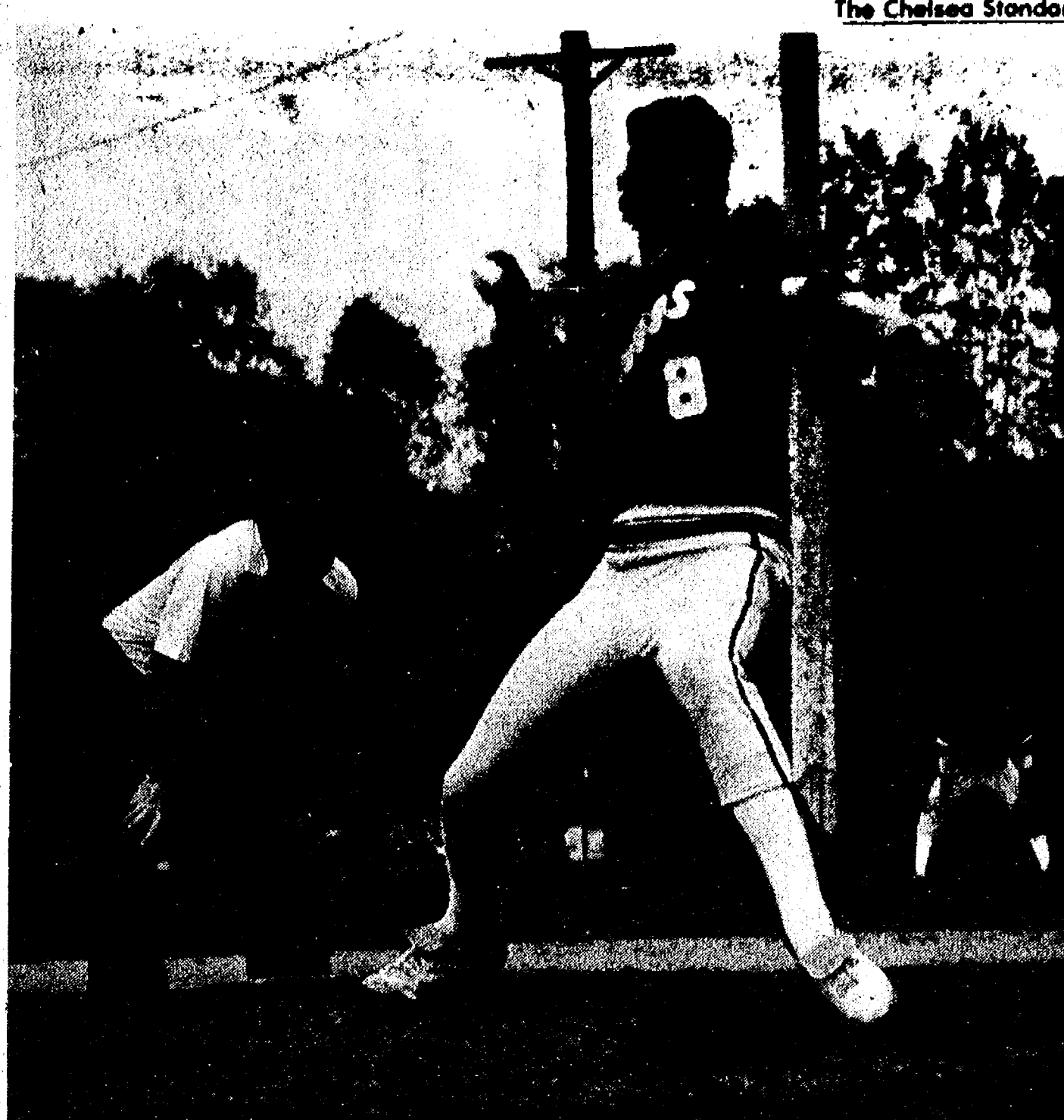

**IN HIS FIRST LEAGUE START,** junior pitcher Ken Nadeau hurled a fine game against Milan last week despite the Bulldogs' loss. Milan won the

contest, 1-0, despite Nadeau's fine control and over-all exceptional pitching performance.



**TENNIS, ANYONE?** Chelsea's No. 3 doubles team is made up of Greg Markle and Craig Hinz. This team won over Williamston last week, 6-0, 6-2 and lost to Pinckney, 6-3, 4-6, 8-6. Currently, the team of Markle and Hinz is 5-3 on the season.

## SERVING SANDWICHES

from 11:00 a.m. till 2:00 a.m. Mon. thru Sat.

BEER & WINE CARRY OUT

FOOD CARRY OUT

Open Sunday 12:00 Noon Till 11 p.m.

## MARK IV LOUNGE

1180 M-52 Phone 475-1951 Chelsea

## Back By Popular Demand!

# BOWL FREE

With any purchase at Chelsea



1535 S. MAIN ST., CHELSEA

Thru July 15 you will receive a  
**TICKET FOR 1 FREE GAME OF BOWLING**  
**USEABLE WITH 1 PAID GAME**  
(NON-TRANSFERABLE)

At the time you bowl, present this **FREE** ticket and receive a second game **FREE** at

# CHELSEA LANES

1180 S. MAIN ST., CHELSEA  
PHONE 475-8141



## Beach Girls Track Team Wins Two

In a double dual track meet this week, the Chelsea junior high girls track team was victorious over both Jackson County Western and Stockbridge, with final scores of 64-59 and 68-55, respectively. Both meets were close and it took several personal best performances to bring about the victories, raising their season record to a fine 5-1 slate.

Girls who placed for Chelsea were as follows with a W indicating their place against Western and an S indicating their place against Stockbridge:  
Shot put: Susan Schmunk, 1st, W, 2nd, S; Michelle Easton, 3rd, W and S.  
High jump: Chris De Fant, 2nd, S, 3rd, W; Susan Jacques and Amy Wolfgang, 3rd, S and W.  
Long jump: Jenny Cattell, 1st, W; Carol Palmer, 2nd, W, 3rd, S; Edie Harook, 3rd, W.  
Two mile: Kim Collins, 1st, W

and S; Marla Feldman, 2nd, W, 3rd, S.  
880 relay: Chandy Hurd, Jill Schaffner, Joanne Brown and Laura Damm, 1st, W and S.  
880 run: Kathryn Morgan, 1st, W, 3rd, S; Kris Matloff, 3rd, W.  
Mile run: Robin Mock, 2nd, W, 3rd, S; Heidi Apostol, 3rd, W.  
100 yard: Susan Jacques, 1st, S, 2nd, W; Edie Harook, 3rd, S and W.  
440 yard: Laura Damm, 1st, S and W; Amy Wolfgang, 2nd, S, 3rd, W.  
100 hurdles: Amanda Holmes, 1st, S, 2nd, W; Missy Connell, 3rd, W.  
220 yard: Chris De Fant, 1st, S, 2nd, W; Dawn Zaine, 3rd, S.  
Mile relay: Chandy Hurd, Jill Schaffner, Joanne Brown, Amy Wolfgang, 1st, S and W.  
440 relay: Jenny Cattell, Amanda Holmes, Carol Palmer, Susan Jacques, 1st, S.

**AND, THEY'RE OFF!** Area Special Olympians gathered at the Dexter High school track last week for a two-day track meet. Above, this pair of avid runners competes in the 100-yard dash, each trying enthusiastically to bring home a trophy for his efforts.



# FRANK GROHS

CHEVY

BUY NOW  
SAVE NOW!

**12.8%** APR  
FINANCING

on ALL  
**NEW CHEVROLET CARS & TRUCKS**  
During April & May

### 1980 CITATION

2-dr. Hatchback, 4-cyl.  
4-speed, custom interior.  
Sharp!

### 1980 CHEVETTE

4-dr., A.T., 4-cyl., AM/FM

### 1980 CHEVETTE

2-dr., 4-spd., AM/FM, W/W  
CLEAN!

### 1979 MONZA 2-DR.

SPORT COUPE  
4 cyl., auto.

### 1978 BUICK LeSABRE

2-dr., auto, p.s., p.b., air.

### 1981 CHEVETTE

4-dr., 4 speed, like-new

### 1977 OLDS

CUTLASS SUPREME  
Bucket seats, air, stereo

### 1979 CHEVETTE

Auto. Light blue.

### 1976 PONTIAC

ASTRE WAGON  
4 cyl., auto, p.s., air

### 1980 CHEVY

1/2-ton Stepside, 6-cyl.,  
3-spd., short box with cap

### TRUCKS & 4x4's

### 1979 CHEVY

1/2-T, Big 10, V-8, auto.,  
p.s., p.b., 33,000 mi, lwb.  
Don't Miss This Beauty!

### TRANSPORTATION SPECIALS

### '73 MALIBU 2-dr.

### '76 FIREBIRD

### '76 CHEVY PICK-UP

### '74 IMPALA 4-dr.

### '75 FORD WAGON

### '74 IMPALA 4-dr.

### '73 MONTE CARLO

### '71 BUICK LeSABRE

### '74 CAMARO

### SPECIAL OF THE MONTH

### 1978 CHEVY

3/4-ton 4x4  
Auto., p.s., p.b., many  
extras.

Only \$3295

SEE  
FRED KLING  
or JEFF GROHS

### OPEN

MON.-FRI. .... 9-6  
WED. .... 9-8  
SAT. .... 9-1

**Frank Grohs Chevrolet**  
DEXTER, MICH.

**426-4677**

**WAYNE Duck & Goose Feeds**

**WAYNE Turkey Feeds**

## McCALLA FEED SERVICE

12875 Old US-12, Chelsea  
Ph. 475-8153

Ducks - Geese - Turkeys  
Broiler Chicks - Layer Chicks  
Fancy Chicks

## Equipment and Bedding

**WAYNE Broiler Feeds**

**ORDER NOW**

**WAYNE Pullet Grower Starter Feeds**



Ad  
Taken  
Until  
10 a.m.  
Monday

# PUT IT IN THE CHASELSEA STANDARD FOR RESULTS

Just  
Phone  
475-1371

## Automotive

### PALMER FORD

#### BEST BUY FOR YOUR DOLLAR

1973 PLYMOUTH WAGON	Good transportation	\$995
1975 NOVA 2-dr.	Priced right	\$995
1976 PINTO WAGON	Squire Model	\$2295
1976 GRANADA 4-dr.	Priced to sell	\$2795
1976 CUTLASS SUPREME	White and right	\$2995

#### We Buy Used Cars & Trucks

1977 GRANADA 4-Dr.	A Real Beauty	\$3395
1977 THUNDERBIRD	Local and sharp	\$3695
1978 THUNDERBIRD	Locally owned	\$3695
1978 GRANADA 2-Dr.	Red and Ready	\$3995

**Michigan's Oldest Ford Dealer**

1980 PINTO 2-Dr.	Gas miser	\$3995
1979 FAIRMONT 4-Dr.	Locally Owned	\$3995
1978 COUGAR XR7	A black beauty	\$4495
1978 THUNDERBIRD	Well-equipped	\$4495
1980 FAIRMONT 4-Dr.	Fairmont, comfortable	\$4695

#### Buying, Selling and Leasing Since 1912

1980 MUSTANG 3-Dr.	Sport Model	\$4995
1979 FORD	Stake body	\$4995
1979 THUNDERBIRD	Town Landau	\$5995
1981 FAIRMONT 4-Dr.	Only 9,000 miles	\$5995

#### We Buy Used Cars & Trucks At Michigan's Oldest Ford Dealer

### PALMER FORD

Used Car Lot Open  
Mon. & Thurs. 9:00-9:00  
Saturday 11:00-1:00  
CHELSEA 475-1800  
50

### BODY SHOP

COMPLETE FULL TIME  
Estimates Available

### PALMER FORD

222 S. Main 475-1301  
401f

FOR SALE — 4 15"x8" slatted E.T. wheels. Unifit with locks. \$100. Ph. 475-1371 9-5, ask for Steve. x48f

MUSTANG GHIA, 1979, V-6 automatic, Air conditioning, new radials. \$4,450. Ph. 475-1866 or 475-8400. x50

77 RAM CHARGER — 2-wheel drive, power, rust-proofed. Good condition. \$2,500. Ph. (517) 851-7283. x50

1981 PONTIAC PHOENIX LJ hatchback, loaded. Call 662-6636 or 878-6489, evenings. x50f

## Classified Ad Order Blank

Mail Your Copy to The Chelsea Standard

P. O. Box 340, Chelsea, Mich. 48118

Name \_\_\_\_\_

Address \_\_\_\_\_

City \_\_\_\_\_

Ad is to appear week of \_\_\_\_\_ number of weeks \_\_\_\_\_

in The Chelsea Standard \$ \_\_\_\_\_

and or \_\_\_\_\_

The Dexter Leader \$ \_\_\_\_\_ Charge Ad \_\_\_\_\_

Total Enclosed \$ \_\_\_\_\_

Please run ad under the following Classification \_\_\_\_\_

(Please type your ad copy to avoid errors)

Ad Rates: 10 words or less—\$1.00 (paid in advance). Over 10 words, 7¢ per word.

Complete group of figures for phone number and address each count as 1 word; each abbreviation counts as 1 word. You don't save money by abbreviating and you make your ad harder to read.

**The Chelsea Standard**

Phone (313) 475-1371

## Automotive

72 CHEVY IMPALA — Good transportation, dir. \$325. Ph. 475-7081. x50

76 BUICK RIVIERA — Extra clean, top condition. Ph. 475-1719. x50

73 VW BUS — Excellent condition, new paint job, re-built engine and more, \$1,700 or best offer. Ph. 475-9463. x50

### Motorcycles

1979 YAMAHA IT — 250, 650 miles. Never raced. \$850. Ph. 475-3358. x50-2

1979 YAMAHA XT 500 4-stroke. Enduro. Never rode in dirt. Excellent condition. 2,500 miles. \$1,200 or best offer. Ph. 475-3442 after 7 p.m. x52-4

### Farm & Garden

STANDING HAY wanted. Also, wheat and oat straw in windrows. Cash paid in advance. Ph. 1-517-764-0700. x47f

MICHIGAN CERTIFIED SEED — 2 varieties soybean seed, \$9.00 per bushel. Hodgson 78, Nebsey, Brablen Farms, Britton, MI. 49229 (517) 451-4010, 423-5663. Prices subject to change without notice. x51-4

BLACK DIRT, PEAT MIXTURE—Self-serve by bushel. Delivered by the load. Pick-up and trucks loaded at the farm. Organic and ideal for gardens, lawns, flower beds, etc. 4200 Liberty Road Farm, between Wagner and Zeeb Rds. x2-8

### GARDEN VIEW GREENHOUSE

5505 M-52 South  
Just 4 miles south of I-94

Ph. 475-2791

Flowers • Bedding Plants • Cabbage  
Seed Potatoes • Head Lettuce  
Onions • Cauliflower x47f

GARDEN LAWN PLOWING — Rototilling, grading. Ph. 428-7005. x51-5

DISCING and rototilling. Ph. 475-3263. x52-4

SELECT GROUP of foundation cows with calves at side. Western bred, \$800-\$1,500 per head. Proven herd size, performance plus easy calving. Deloit Mill Farm, Registered Friesian Herefords. Ph. 761-3532 or 662-5432. Herefords. x48f

POLE BARN, 2-story barn, storage sheds and garages. Quality craftsmanship at hard to beat prices. Brantock, 769-7633. x51-4

### A & S SUPPLY

#### SPRING SALE

Cedar posts, Hardwood and cedar lumber, rubber horse fence, wire fencing. Landscaping tiles and timbers.

Free estimate on installation.

Please call 426-8578.

x51-4

RHUBARB — 3 lbs., \$1. Corner of M-52 and McKernan, just south of I-94. x50

RENT — GARDEN SPACE — Plowed & disked, ready to plant. Ph. 475-7695. x50

20 FEEDER PIGS FOR SALE — Ph. 426-4994 after 6 p.m. x51-2

FIREWOOD FOR SALE — Ash, oak, cherry, apple, beech, walnut. Discounts to those who haul their own. Presently cut in chunks and lengths, unsplit. Stockpile for next winter, now. Ph. 429-2755. x52-2

TRACTOR — Wheelhorse D-160, 16 h.p., 48" deck, 56" blade plus more. Almost new. \$3,300. Ph. 475-1828. x50

RABBITS — Adults, babies, cages and cracks. \$100 takes all. Must sell. Call 475-3369. x50

## Farm & Garden

### SUPER SALE

#### CEDAR FENCE POSTS:

3"x7" \$1.80	3"x8" \$2.70
4"x7" \$2.70	4"x8" \$2.95
5"x7" \$3.00	5"x8" \$3.25
6"x7" \$3.75	6"x8" \$4.25

Over 50 posts; 15¢ less ea.  
Posts with back: 50¢ less ea.

### 100% MIXED HARDWOOD

ties & landscaping timbers:

4"x6" \$4.75	6"x6" \$7.50
6"x8" \$7.50	8"x8" \$9.75

HARDWOOD LUMBER FOR FENCING: 1"x6" \$1.75 ea.

COMPARE OUR PRICES & SAVE

PLEASE CALL 426-8578

x50

### Recreation Eqpt.

MOBILE HOME on lot. Lake access. 1963 Equaire. 10'x55'. 2-bedroom. \$3,500 or best offer. Ph. 428-9404 after 5. x50

GUN SHOW — May 22-23, 8 a.m. - 5 p.m. Ypsilanti National Guard Armory, I-94 at exit 183, free parking. Ph. 663-8249. x50

### For Sale

HOLTON TROMBONE — Like new. Used one year. \$200. Ph. 475-2087. x43f

ON-TV — \$19.95. Installed. No cable needed. Call any day, 9 a.m.-8 p.m. (517) 546-3145. x18-4

### Reliable Hardwoods Seasoned Firewood

Beat Higher prices, order now.

PHONE 475-1505, 475-9954

SEMI OR PARTIAL LOADS firewood — 4"x4"x100". Federal cords, seasoned available. Please call 426-8578. x51-4

BOYS LEE CORDS — Size 12 regular. \$4 ea. Ph. 426-4409. x19

19-FT HOLLY TRAVEL COACH trailer. Excellent condition. \$700. Ph. 475-9579. x50

FOR SALE — Small turquoise pattern couch, excellent condition. Dark pine frame couch with gold cushions. \$175 each, both for \$300. Ph. after 5:30, 426-8684. x50

SEE US for transit mixed concrete. Murphy Bros. Gravel Co. Phone Chelsea 475-2530, 4920 Loveland Rd., Grass Lake, Mich. x40f

WEDDING STATIONERY — Prospective brides are invited to see our complete line of invitations and wedding accessories. The Chelsea Standard, 300 N. Main. Ph. 475-1371. 8f

### SEARS GARDEN TRACTOR

\*12 HORSE POWER

\*42" CUT

\*SNOW PLOW

\$690

BE WINTER READY - 475-2828

COUNTER TOP RANGE — for sale — Sparkling white ceramic, 4 burners, electric, easy cleaning, like new. Phone 475-9414 evenings after 6 p.m. or anytime week-ends. x32f

"HAMMOND SCORCHER" 31 1/2"x23, timer, variable temperature setting. Perfect for art associated pressing, dry-mounting, etc. May be seen at The Chelsea Standard, 300 N. Main St., Chelsea. x35f

PACKAGED BEES — Bee Supplies. Ph. (517) 851-8408, Lee Craft. x50-3

2 CHILDREN'S BIKES, \$25 each. 1 with training wheels. Call 475-1751. x50-3

OLDS TROMBONE — Used. Instrument and case, good condition. \$130. Ph. 475-7745. x50

3 BIKES, Telefunken stereo, 2 men's suits, new wood cradle. Ph. 475-7695. x50

ENDLESS BELT, like new; Plow-99 Oliver for team; sleigh bells; log chain; hand corn planter; hand potato planter; brass spittoon; crocks; jugs, wagon tongues; whiffletrees and eveners; porch step railings. Call 426-3805. x50

OLDER GULBRANSEN ORGAN needs some repair. \$200. Cherry dresser. \$60. Ph. 475-8389 after 4 p.m. x50

FIREWOOD FOR SALE — Ash, oak, cherry, apple, beech, walnut. Discounts to those who haul their own. Presently cut in chunks and lengths, unsplit. Stockpile for next winter, now. Ph. 429-2755. x51-2

### BUILDERS

For \$12,600 you can pour your own basements and other people's too. I have a complete set of SIMPLEX POURED WALL FORMS for sale. Everything you need to go into business. Call

WEBER HOMES

475-2828 475-2734

44f

### FOR SALE

Pine Siding

Hardwood Fence Boards

Softwood, Hardwood

Sawed to your order

CALL

MAPLE RAPIDS

LUMBER MILL

(517) 682-4223

## CLASSIFIED

### ADVERTISING RATES

Ad Rates:

10 words or less \$1.00

(when payment accompanies order)

7¢ per word over 10

Card of Thanks & Memorials

50 words \$2.50

(when payment accompanies order)

7¢ per word over 50

Add \$1.00 per insertion if charged.

Deadline for ads in classified section is noon Saturday. Copy received between noon Saturday and noon Monday may appear under a separate heading on another page.

\$1.00 charge for tear-sheets and duplicate invoice on any ad under \$5.00

Any change or cancellation in advertising made after noon Saturday may not appear in that week's issue.

All advertisers should check their ad the first week. The Standard cannot accept responsibility for errors on ads received by telephone but will make every effort to make them appear correctly. Refunds may be made only when erroneous ad is cancelled after the first week that it appears.

### Auction

#### SILVA CHEVROLET SHOP AUCTION

AIR COMPRESSORS - TOOLS OFFICE EQUIPMENT

We will sell the following at public auction at Silva Chevrolet, 1603 South Main Street, Chelsea, Michigan. Take I-94 to M-52 then north.

Thursday, May 20

Commencing at 10:00 a.m.

### SHOP EQUIPMENT

Allied 10 HP Upright Air Compressor

Gray TNT 550 Portable Truck N

Trailer Air Lift

5 h.p. Weaver Air Compressor

9 Steel Work Benches

Binks 5 h.p. Air Compressor

2 Gray Portomatic Air Lift Floor Jacks

Engine Stand

Screw Type Press

6 Bench Vises

Bearing Block

Walker Portable Hyd. Floor Jack

Walker Portable Hyd. Work Stand

Grinder

Pneumatic Spark Plug Cleaner

Heavy Duty Battery Charger

Sun Engine Performance Tester

Acetylene Torches with Cart

Allen Tronic Amp. Volt Tester on Stand

Pneumatic Grease Gun

Forney Arc Welder

Bear No. 646 Trolley Wheel Alignment Machine

Hunder 300 A Wheel Balancer

Steel Tool Cabinets

Coats 10-10 Super Tire Changer

Oil Catch Units

Continental International 10 Ton Hydra Power Pack, Hyd. Body

Disc Polisher

3-Ton Floor Jack

Floor Crane

Hyd. Body Liner

Fire Extinguishers

Dollies

5 In-Ground Double Cylinder Vehicle Air Hoists

Steel Shelving, Storage Racks

### OFFICE EQUIPMENT

3 Royal Electric Typewriters

Microfilm Reader

Drafting Board

3M Copy Machine No. 191-AAT

Calculators

Check Protector

Multiple Receiver

Two Door Safe

6 Steel Desks, 7 Armchairs

IBM Executive Electric Typewriter

Cash Register

2-Drawer File Cabinet

6-Drawer File Cabinets

Executive Chairs, Swivel Chairs

Air Conditioner

Wood Desks

Invoice Writing Machine

Foreman's Desk

Water cooler, Coke Machine

5-Door Cabinet

3M Cantata 700 Melodie Library

Background Music System

Many more good shop items not listed

Lots of Office Equipment not listed

New Shore Land 'R Boat Trailer with Winch, 5517 Series, 2500 Load Rotary Lawn Mower

### OWNER:

ANN ARBOR BANK & TRUST

BRAUN & HELMER AUCTION SERVICE

Lloyd R. Braun, Ann Arbor, 313/665-9646

Jerry L. Helmer, Saline, 313/994-6309 x50-2

### Garage Sale

Garage Sale — 6256 Storer Rd., May 21, 9 a.m. to 5 p.m. tools, toys, household misc., all good condition. x50

### CASH



# LITTLE WANT ADS! BIG PLUSES FOR BIG RESULTS!

Washtenaw County's Busy Marketplace . . . Quick, Economical Results . . . Give 'em a try!

## Estate 5

**Pierson & Riemenschneider, Inc., Realtors**  
475-9101

**CHELSEA** — 3 bedroom, 1 1/2 baths, well maintained ranch with extra lg. kitchen, central air, 2-car garage, walkout basement and gas hot water heat. \$58,000. Terms.

**PINCKNEY SCHOOLS** — Beautiful setting, 3 bedrooms, finished basement, fruit trees, garden area, well maintained and nicely decorated with ceramic bath. \$49,900. Terms.

**CHELSEA** — Very nice older home that has been redecorated. New kitchen, new furnace, water heater, and bath. Excellent location. 3 bedrooms, 2 1/2 baths, and a barn for a garage. \$72,900. Terms.

**MANCHESTER AREA** — 3 bedrooms, 1 1/2 baths on 11.93 acres with carriage fireplace, 28'x40' pole barn, property is all mature woods, 3 sides fenced, intercom system, 100 yd. shooting range, walk-in root or storm shelter, and lots of privacy. \$139,000. Terms.

**CHELSEA** — Quality built home, wet plaster walls, Andersen windows, finished basement w/fireplace. 3 bedrooms, 1 1/2 baths, 2 1/2-car attached garage, and a glassed-in porch w/carpeting. \$74,900.

**CHELSEA RANCH** — Excellent condition, 3 bedrooms, 2 baths, in-ground swimming pool, fenced yard, 10'x12' storage barn, patio area, 12'x20' gazebo screened and carpeted with bet. & phone jack. Situated on one acre w/132' frontage. \$83,500. Terms.

**Norma Kern** 475-8132  
**Jeane Riemenschneider** 475-1469  
**Dennis Bauer** 475-2494  
**John Pierson** 475-2064

**Pierson & Riemenschneider, Inc.**

111 Park St.  
Chelsea, Michigan 48118

475-9101

**NEWLY DECORATED** — 3 bedroom, 2 1/2 baths, large family room, finished walk-out basement, 2-car attached garage, deck, patio, landscaped. All on 1/2 acre of waterfront. Ph. 475-9758. -50

**OWNER TRANSFERRED** — 3-bedroom ranch, family room, fireplace, 1 1/2 baths, full basement plus 2 1/2-car garage. Situated on 2 acres. Chelsea schools. Only \$52,000. Call (313) 485-7083 after 4. -50

**ASSUME 11% MORTGAGE** or possible lease with option. MINI-FARM, 3.37 acres, 2 bedrooms, walk-out finished basement, pole barn. Chelsea schools. Only \$79,900. Beverly Sikorski, 665-7258. Garnet Johnson & Assoc. 662-3282. -51-2

**Animals, Pets 6**

**WOODSTOCK KENNELS**

18531 Bush Rd.  
Ph. 475-1794

Inside and Outside Heated Runs

Separate Housing for Cats

Love Provided Free

30H

FOR INFORMATION ABOUT, or to make an appointment with The Humane Society of Huron Valley, call (313) 662-4365, 10 a.m. to 4 p.m. Monday through Friday. -38H

**RABBITS FOR SALE** — Pedigreed New Zealand pets, red and black. Meat rabbits, alive or dressed. Ph. 475-7462. -x50-2

**Lost & Found 7**

**LOST** — Beagle, Male, 3 years old. Last seen North Territorial and Hadley Rds. Ph. 475-3221. -x49

**LOST** — Beagle, white with brown and black spots. Reward. Ph. 475-8423. -50

**FOUND** — Youth XL "Chelsea" jacket, with initials "L.Z." Call Tim Weir, 475-7509. -51-2

**LOST** — "Chelsea" jacket. Fairly new. Possibly "Tim Weir" on tag. Please call 475-7509. -51-2

**WANTED**

**STANDING**

**TIMBER**

Cash Paid In Advance

Maple Rapids

Lumber Mill, Inc.

Ph. (517) 676-1329

**Hoffman**

**Tire & Service**

7 miles west of Chelsea

13660 E. Michigan

Grass Lake 522-8542

**CERTIFIED IN TUNE UPS & ENGINE REPAIR**

**Delta**

THE SIGN OF QUALITY TIRES

**17H**

## Lost & Found 7

**FOR LOST OR FOUND PETS** — Phone The Humane Society of Huron Valley at 662-5585 between 11 a.m. and 3 p.m. Sunday through Saturday, closed holidays. 3100 Cherry Hill Rd., Ann Arbor. x38H

**Help Wanted 8**

**PART-TIME**, full-time, excellent earnings, sell Kodak film. Ph. Jackson (517) 784-3178. -x43H

**BEAUTY CONSULTANTS** for skin analysis and beauty care. Free training, flexible hours, excellent income, tax advantages. For interview, call 475-1684. -51-4

**SMALL SALARY PLUS FANTASTIC COMMISSIONS** — We will train you to do door-to-door and take orders for subscription T.V. You must have your own reliable transportation and be available immediately. This is a full-time career opportunity with management possibilities. Apply daily, Monday-Friday, 2 p.m. at 10910 Farmington Rd., Livonia, MI. (1 block south of Plymouth Rd. at Sheldon Shopping Center). -x52-4

**EVENINGS FREE** — Show your toys full or part-time. Demonstrators earn up to 25%. We deliver trip and prize programs. Free sample program. Free toys. For booking parties call 878-5601. -x50-2

**RETIRED PERSON** to do light lawn and cleaning work. Apply to Dick Kolander, Parts Peddler Auto Supply, 1414 S. Main St., Chelsea. -x50

**JOBS OVERSEAS** — Big money fast, \$20,000 to \$50,000 plus per year. Call 1-716-842-600, Ext. 8256. -x51-2

**SECRETARY/RECEPTIONIST** — Good office skills plus bookkeeping experience required. Please submit resume with salary requirements to Box M-18, Chelsea Standard, Chelsea, Mich. -x50

**WANTED** — Competent typist with ability to work under deadlines. Call for interview: G. Cherem, Interpretation Central, 475-7070. -x50

**LIVE-IN LADY** housekeeper for handicapped. All household duties, room, board and salary. Reference required. Prefer car driver. Ph. 428-7165. -x51-2

**Babysitter 9**

**WILL BABYSIT** days in my home near South Elementary school for children any age. Ph. 475-1183. -1-4

**WILL BABYSIT** starting June 1, my home. Children and infants of any age welcome. Have 1-year-old of my own. Call 475-3358. -50-2

**NON-SMOKING** licensed babysitter. Loving and experienced mother would like to care for pre-school children between the ages of 2 years and up. Quality care with games, reading times, records, 1/2-acre play area, fenced, with sand-box, serve nutritious meals and snacks. Charge by week. From 7 a.m.-5 p.m. Monday-Friday. Call Jim Jones, 663-8033. -x50

**Wanted to Rent 10a**

**VAN/CAMPER** or van to rent for mid-2 weeks in August. Will pay \$300 for 2-week period. Call 475-7611. -51-2

**For Rent 11**

**ROOMS** by day, week or month. Excellent for the single man or retiree. Sylvan Hotel, Chelsea. Ph. 475-2911. -x31H

**FOR RENT** — Fair Service Center for meetings, parties, wedding receptions, etc. Weekdays or weekends. Contact John Welnitz, phone 475-1518. -x31H

**CAR RENTAL** by the day, week, end, week or month. Full insurance coverage, low rates. Call Lyle Chriswell at Palmer Motor Sales, 475-1301. -25H

**FOR RENT** — Office or commercial space, 920 sq. ft. ready in about 4 weeks. Will customize. Main St., second floor in Chelsea. Front and rear entries. Ample parking. Call Jack Merkel, 475-8621. -12H

**FIRST FLOOR APARTMENT**. Married couple only. References required. Ph. 475-2018 or 475-8469. -41H

**YEAR-ROUND RENTAL** on beautiful Crooked Lake. Married couple only, references required. Ph. 475-2018 or 475-8469. -x43H

**1-BEDROOM APARTMENT** — First floor unit in Victorian home in village. Available late May. \$275 per month includes utilities. 475-8191. -51-5

**1-BEDROOM APARTMENT** — First floor unit in Victorian home in village. Available late May. \$275 per month includes utilities. 475-8191. -51-5

**3-BEDROOM RANCH** in country. Stockbridge schools, \$350 per month plus security deposit and references. Ph. (517) 851-7594. -51-2

**FOR RENT** — 2-bedroom house in Chelsea. Married couple only. 1 small child accepted. Ph. 475-8990. -50

**CHELSEA FARMHOUSE** — Fireplace, garage, shop. \$50. Ph. 475-8258. -50

**CHELSEA 1-BEDROOM apartment**. \$275 includes utilities. Ph. 475-8258. -50

**FIRST FLOOR 2-bedroom apartment**. Laundry room, heat, electricity furnished. \$365 plus deposit. Ph. 475-1658. -50

**2-BEDROOM, garage, newly redecorated, dishwasher laundry, on 1/2 acre of scenic waterfront** \$325 mo. Year lease required. Ph. 475-9758. -50

## For Rent 11

**1-BEDROOM APARTMENT** — Furniture available. Spacious kitchen. Electric heat and water included. No deposit. Ph. 475-1828. -50

**UNFURNISHED 4-room apartment**. Heat and water provided. Ph. 475-1639. -50

**HIGHRANGER** with 40 ft. reach bucket boom available for rent by hour or day to those with high jobs too risky for a ladder. Ph. 429-2755. -x52-3

**HOUSE IN DEXTER village** — 4-bedroom, ideal for 3 or 4 career individuals or grad-students. No pets. \$400 per month plus \$400 damage deposit. Available June 1. 426-3660. -x50H

**APARTMENT FOR RENT** in Chelsea. Heat and water included. Ph. 475-8483. -x50H

**AMERICAN LEGION HALL Rental** — \$100-\$175. Ph. Tom Franklin, 475-2280 or 475-9949, evenings and week-ends. -44H

**SCHOOLHOUSE APARTMENTS**

2-bedroom units for rent, 2 currently available. Ph. Mr. Edington or Mr. Bernard at 665-0616. -x49H

**VILLAGE APARTMENTS**

**CUSTOM DESIGNED 2-BEDROOM APARTMENTS** IN CHELSEA

★ Easy access to Ann Arbor, Jackson and Detroit

★ Country atmosphere. State park within a 5-minute drive.

★ Handicapped apartments available.

★ Laundry facilities on site.

★ Fenced-in play area for children.

★ Private entranceways.

**FOR MORE INFORMATION CALL** 475-9253. -x46H

**EQUAL HOUSING OPPORTUNITY**

**FOR RENT** — 2nd floor apartment. For married couples only. References required. Ph. 475-2018 or 475-8469. -49H

**Misc. Notices 12**

**NEED CREDIT?**

Guaranteed! Receive Master Card, Visa & major credit cards, even if you have bad or no credit at all. For free brochure send self addressed stamped envelope to Capital Credit, Box 902128, Dallas TX. 75390 or call 214-828-3882. -x1-4

**Bus. Services 13**

**General**

**All Insurance Needs**

Call 665-3037

N. H. Miles, Allstate

51-2

**CLINTON UPHOLSTERY**

Free estimates, pick-up and delivery. 16 years experience. 10% Senior Citizen discount. Special: 10% off fabric until Aug. 1. 2-year guarantee on workmanship. Call (517) 456-4850. 11530 Clinton-Tecumseh Rd., Clinton. -5-8

**KIRBY SALES & SERVICE** available in Chelsea. Ph. 475-2515. -3H

**MIKE'S PORTABLE WELDING SERVICE**. Welding all metals, including aluminum. Very reasonable rates. Call 313-878-3370. -51-4

**NORMA JEAN SMITH SEWING & ALTERATIONS**

18470 M-52

Chelsea, MI 48118

Ph. (313) 475-8984

30H

**PIANO TUNING** and repair. Qualified technician. Call Ron Harris, 475-7134. -x43H

**Carpentry/Construction**

**BRICK MASON** — Brick and block work. Fireplaces, chimney repair. Tuck pointing and stone work. Dennis Garen, Ph. 475-2584. -48H

**CARPENTRY WORK** — Remodeling, siding, roofing, cement work, reasonable rates. Call Jim Hughes at 475-2079 or 475-2582. -x14H

**C—ustom Built Homes**

**O—hi We Remodel too**

**U—can count on us**

**N—o Job Too Small**

**T—rim Inside and Out**

**R—ough-in Only if**

**Y—ou want to Finish**

**S—iding Aluminum, 5" Gutters**

**I—mmediate Attention**

**D—ALE COOK & CO.**

**E—stimates, Free**

**BUILDERS**

Please Call

475-9153

DALE COOK

17H

## Bus. Services 13

**D. R. ANDARIESE**

**Building & Remodeling**

—ROUGH & TRIM SERVICE

—KITCHENS REMODELED

—BASEMENTS FINISHED

—GARAGES

—ADDITIONS

**ALSO**

**CUSTOM CABINETWORK**

**AND WOOD TURNING**

**FREE ESTIMATES**

Quality Work at Reasonable Rates

498-2297

J. R. CARRUTHERS

**LICENSED RESIDENTIAL BUILDER**

**CUSTOM HOMES**

**ADDITIONS/FIREPLACES**

**PATIOS**

**ROOFING/SIDING/REPAIRS**

475-7234

CHELSEA

30H

**Norval R. Menge Builder**

**CUSTOM BUILT HOMES**

**ADDITIONS**

**REMODELING**

**GARAGES AND POLE BARN**

We also do —

**LIGHT HAULING**

**BACKHOE WORK**

**GENERAL REPAIRS**

all our work fully guaranteed

CALL FOR FREE ESTIMATES

475-1005

POLE BARNs or buildings. All sizes available. Please call (517) 522-4873. -x44H

**R. L. BAUER Builders**

**LICENSED AND INSURED**

**Custom Building**

**Houses — Garages**

**Pole Barns**

**Roofing — Siding**

**Concrete Work**

**FREE ESTIMATES**

Call 475-1218

3H

**RON MONTANGE CONSTRUCTION**

—Full carpentry services (rough and finish)

—Additions, remodeling and repairs

—Concrete

—Roofing and siding

—Cabinets and Formica work

—Metal farm buildings

—Grain storage bins

—Excavating and trenching

**QUALITY WORKMANSHIP**

**FREE ESTIMATES**

475-1080

19H

**Solar Construction**

**SOLAR ENERGY** design and construction. Greenhouses, sunspaces, air and water solar collector systems. Free consultation. Brantstock, 769-7633. -51-4

**Excavating**

**BULLDOZING** — Ph. 429-2755, Saline, Mich. -x51-2

**DRIVEWAY GRAVEL** — Backhoe. Bulldozing. Ph. 475-8211. -45-5

**JERRY WHITAKER**

**EXCAVATING & CONSTRUCTION**

Drain fields, driveways, stone fill, etc. Back hoe, dozer, hauling.

**REASONABLE RATES.**

Ph. 428-7592.

x51-2

**MARGIE'S UPHOLSTERY**



## In Memoriam

**IN MEMORIAM**  
In memory of our loved one who passed away two years ago May 20, 1980, Margaret Helen Guinan. We do not need a special day to bring you to our minds. The days we do not think of you are very hard to find. Within our store of memories you hold a place apart for no one else could ever be more cherished in our hearts. Sadly missed by your husband and sisters and brothers and nieces and nephews.

**IN MEMORIAM**  
In memory of our parents, Alma L. Esch who passed away April 23, 1982, and Louis W. Esch, May 28, 1981. Our family circle has been broken, a link gone from the chain. Within our hearts and store of memories you hold a place apart until we meet again. Sadly missed by your sons and daughters and son-in-law and grandchildren.

## Legal Notices

**MORTGAGE SALE** - Default having been made in the terms and conditions of a certain mortgage made by KURT S. WINTERS, a single man, to ANN ARBOR MORTGAGE CORPORATION, a Michigan corporation, dated May 22, 1978, and recorded on May 23, 1978, in Liber 1707, on page 741, Washtenaw County Records, Michigan, and assigned by said mortgage to FEDERAL NATIONAL MORTGAGE ASSOCIATION, a National Mortgage Association, by an assignment dated May 22, 1978, and recorded on May 23, 1978, in Liber 1707, on page 745, Washtenaw County Records, Michigan, on which mortgage there is claimed to be due at the date hereof the sum of THIRTY THOUSAND EIGHT HUNDRED SIX AND 10/100 DOLLARS (\$30,806.01), including interest at 11% per annum.

Under the power of sale contained in said mortgage and the statute in such case made and provided, notice is hereby given that on the 24th day of June 1982, at 10:00 o'clock a.m., local time, said mortgage will be foreclosed by a sale at public auction to the highest bidder at the West entrance to the County Building, in the City of Ann Arbor, Michigan, at 10:00 o'clock a.m., local time, on June 3, 1982, at 10:00 o'clock a.m., local time, in the Township of Northfield, Washtenaw County, Michigan, and are described as:

The South 1/4 of Lot 189, all of lots 189 and 191, Whitmore Lake Summer Home Subdivision, as recorded in Liber 4 of Plats, Page 6, Washtenaw County Records, Michigan.

During the six months immediately following the sale, the property may be redeemed.

Dated: April 27, 1982.

**FEDERAL NATIONAL MORTGAGE ASSOCIATION**, a National Mortgage Association, Assignee of Mortgage  
GEORGE E. KARL, Attorney for Assignee of Mortgage  
1475 Penobscot Bldg.  
Detroit, Michigan 48226

April 27-May 4-11-18-25

## NOTICE OF MORTGAGE SALE

Default having been made in the terms of a mortgage made by LARRY D. COLE and ALLENE M. COLE, his wife, to CITIZENS MORTGAGE CORPORATION, n/k/a MANUFACTURERS HANOVER MORTGAGE CORPORATION dated July 28, 1978 and recorded August 30, 1978, in Liber 1669, Page 345, Washtenaw County Records, on which mortgage there is claimed to be due at the date thereof for principal and interest the sum of \$56,782.94.

Under the power of sale contained in said mortgage and pursuant to the statute in such case made and provided, notice is hereby given that on the 24th day of June 1982, at 10:00 o'clock a.m., local time, said mortgage will be foreclosed by a sale at public auction to the highest bidder at the West entrance to the County Building, in the City of Ann Arbor, Michigan, at 10:00 o'clock a.m., local time, on June 3, 1982, at 10:00 o'clock a.m., local time, in the Township of Superior, Washtenaw County, Michigan, and are described as:

Lot 765, WOODLAND ACRES NO. 9 as recorded in L. 23 of Plats on Ps 78, 79 & 80, Washtenaw County Records.

The redemption period is six months from the time of sale.

Dated: May 5, 1982.

**CITIZENS MORTGAGE CORPORATION**, n/k/a MANUFACTURERS HANOVER MORTGAGE CORPORATION, Mortgagee  
LEITHAUSER AND LEITHAUSER, P.C.  
18301 E. 8 Mile Rd., Suite 215  
East Detroit, MI 48021-3263

Attorneys for Mortgagee/Assignee

May 11-18-25-June 1-8

## MORTGAGE SALE

Default having been made in the terms and conditions of a certain mortgage made by GERARD B. BORDERS, INC., of 124 East Ypsilanti, Michigan 48187, Mortgagee, to MICHIGAN SAVINGS AND LOAN ASSOCIATION, of 111 South Main Street, Ann Arbor, Michigan, Mortgagee, dated the 20th day of February, 1980, and recorded in the Office of the Register of Deeds, for the County of Washtenaw and State of Michigan, on the 29th day of February, 1980, in Liber 1750 of Washtenaw County Records, on page 39-42, on which mortgage there is claimed to be due, at the date of this notice, for principal and interest, the sum of (\$62,708.33) Sixty-two Thousand Seven Hundred Eight and 33/100 Dollars.

And no suit or proceedings at law or in equity having been instituted to recover the debt secured by said mortgage or any part thereof. Now, therefore, by virtue of the power of sale contained in said mortgage, and pursuant to the statute of the State of Michigan in such case made and provided, notice is hereby given that on Thursday, the 10th day of June, 1982, at 10:00 o'clock a.m., local time, said mortgage will be foreclosed by a sale at public auction, to the highest bidder, immediately inside westery entrance to the County Building in Ann Arbor, Michigan, of the premises described in said mortgage, or so much thereof as may be necessary to pay the amount due, as aforesaid, on said mortgage, with the interest thereon at seventeen per cent (17%), per annum and all legal costs, charges and expenses, including the attorney fees allowed by law, and also any sum or sums which may be paid by the undersigned, necessary to protect its interest in the premises. Which said premises are described as follows:

All that certain piece of parcel of land situate in the Township of Ypsilanti, in the County of Washtenaw and State of Michigan, and described as follows, to-wit: The East 24 1/2 feet of Lot 258 and the West 28.0 feet of Lot 267, Westlawn Subdivision, a part of the SW 1/4 of Section 6, Ypsilanti Township, Washtenaw County, Michigan, according to the plat thereof as recorded in Liber 6 of Plats, page 40, Washtenaw County Records.

During the six months immediately following the sale, the property may be redeemed.

Dated at Troy, Michigan, March 29, 1982.

**STANDARD FEDERAL SAVINGS AND LOAN ASSOCIATION**, Mortgagee

DYKEMA, GOSSETT, SPENCER, GOODNOW & TRIGG, Attorneys for Mortgagee

3290 W. Big Beaver Rd., Ste. 310, Troy, Michigan 48064

April 27-May 4-11-18-25

**MICHIGAN SAVINGS AND LOAN ASSOCIATION**, Mortgagee

By: Grace Palazolo, CORYSHE, VANDENBERG & MORRIS, P.C., Attorneys for Mortgagee

By: J. Michael Forsythe, 115 S. Main St., Ann Arbor, Michigan 48104

April 27-May 4-11-18-25

## CLASSIFIED ADS

Really work

## Legal Notices

**MORTGAGE SALE** - Default having been made in the terms and conditions of a certain mortgage made by HENRY M. JOSEPH, JR., of 124 East Ypsilanti, Michigan, Mortgagee, to JOINT MILITARY SERVICES CREDIT UNION, Mortgagee, dated the 26th day of August, 1980, and recorded in the Office of the Register of Deeds, for the County of Washtenaw and State of Michigan, on the 10th day of September, 1980, in Liber 1772 of Washtenaw County Records, on Pages 324 and 325, on which mortgage there is claimed to be due, at the date of this notice, for principal and interest the sum of \$60,424.05, which includes the amount of mortgage's equitable lien, and interest on the mortgage's redemption of a first mortgage, from foreclosure sale on February 11, 1982; the Certificate of Redemption dated February 11, 1982 and recorded on February 11, 1982, in Liber 1729, page 364, Washtenaw County Records, executed by Great Lakes Federal Savings and Loan Association, grantee of a Sheriff's Deed recorded in Liber 1812, page 453, Washtenaw County Records.

No suit or proceedings at law or in equity having been instituted to recover the debt secured by the mortgage, equitable lien, or any part thereof. Now, therefore, by virtue of the power of sale contained in the mortgage, and pursuant to the statute of the State of Michigan, in such case made and provided, notice is hereby given that on the 27th day of May, 1982, at 10:00 o'clock a.m., local time, said mortgage will be foreclosed by a sale at public auction, to the highest bidder, at the westerly entrance to the County Building, in the City of Ann Arbor, Washtenaw County, Michigan, that being the place where the Circuit Court of said County is held, of the premises described in said mortgage, or so much as may be necessary to pay the amount due with interest at 8 1/2 percent per annum and all legal costs and charges.

Said premises are located in the city of Ann Arbor, Washtenaw County, Michigan, and are described as:

Lot 5, MILLER'S ADDITION to the City of Ann Arbor, according to the plat thereof, as recorded in Liber 1 of Plats, on Page 36, Washtenaw County Records.

The redemption period is six months from the time of sale.

Dated: May 3, 1982.

**FRANKLIN SAVINGS BANK OF NEW YORK, N/A**, American Savings Bank assignee

LEITHAUSER AND LEITHAUSER, P.C.  
18301 E. 8 Mile Rd., Suite 215  
East Detroit, MI 48021-3263

Attorneys for assignee

May 11-18-25-June 1-8

## NOTICE OF MORTGAGE SALE

Default having been made in the terms of a mortgage made by JAMES P. HARKER, a single man to ADVANCE MORTGAGE CORPORATION dated Sept. 8, 1977 and recorded Sept. 13, 1977, in Liber 1814, Page 846, Washtenaw County Records, and assigned by said mortgage to FRANKLIN SAVINGS BANK OF NEW YORK, N/A/A, AMERICAN SAVINGS BANK by assignment dated Oct. 28, 1977, and recorded Nov. 17, 1977, in Liber 1826 Page 316, Washtenaw County Records, on which mortgage there is claimed to be due at the date thereof for principal and interest the sum of \$41,110.76.

Under the power of sale contained in said mortgage and pursuant to the statute in such case made and provided, notice is hereby given that on the 17th day of June 1982, at 10:00 o'clock a.m., local time, said mortgage will be foreclosed by a sale at public auction to the highest bidder at the West entrance of the Washtenaw County Building in the City of Ann Arbor, Michigan, at 10:00 o'clock a.m., local time, on June 3, 1982, at 10:00 o'clock a.m., local time, in the Township of Northfield, Washtenaw County, Michigan, and are described as:

Lot 116, Ann Arbor Woods, No. 2, City of Ann Arbor, a subdivision of Part of the NW 1/4 of Section 3, T3S, R6E, Pittsfield Township, Washtenaw County, Michigan, according to the Plat thereof as recorded in Liber 12 of Plats, Pages 40 and 41, Washtenaw County Records.

The redemption period is six months from the time of sale.

Dated this 20th day of April, 1982.

**JOINT MILITARY SERVICES CREDIT UNION**, Mortgagee

MARVIN I. WOLF (P 22503) Attorney for Mortgagee

24681 N. Western Hwy., Suite 101, Southfield, Michigan 48075

(313) 353-7330

April 20-27-May 4-11-18

## NOTICE OF MORTGAGE SALE

Default having been made in the terms of a mortgage made by LARRY D. COLE and ALLENE M. COLE, his wife, to CITIZENS MORTGAGE CORPORATION, n/k/a MANUFACTURERS HANOVER MORTGAGE CORPORATION dated July 28, 1978 and recorded August 30, 1978, in Liber 1669, Page 345, Washtenaw County Records, on which mortgage there is claimed to be due at the date thereof for principal and interest the sum of \$56,782.94.

Under the power of sale contained in said mortgage and pursuant to the statute in such case made and provided, notice is hereby given that on the 24th day of June 1982, at 10:00 o'clock a.m., local time, said mortgage will be foreclosed by a sale at public auction to the highest bidder at the West entrance to the County Building in the City of Ann Arbor, Michigan, at 10:00 o'clock a.m., local time, on June 3, 1982, at 10:00 o'clock a.m., local time, in the Township of Superior, Washtenaw County, Michigan, and are described as:

Lot 765, WOODLAND ACRES NO. 9 as recorded in L. 23 of Plats on Ps 78, 79 & 80, Washtenaw County Records.

The redemption period is six months from the time of sale.

Dated: May 5, 1982.

**CITIZENS MORTGAGE CORPORATION**, n/k/a MANUFACTURERS HANOVER MORTGAGE CORPORATION, Mortgagee

LEITHAUSER AND LEITHAUSER, P.C.  
18301 E. 8 Mile Rd., Suite 215  
East Detroit, MI 48021-3263

Attorneys for Mortgagee/Assignee

May 11-18-25-June 1-8

## MORTGAGE SALE

Default having been made in the terms and conditions of a certain mortgage made by Robert Franzen and Diane C. Franzen, his wife to Standard Federal Savings and Loan Association, a Federal Association, formerly Wayne Federal Savings & Loan Association, dated the 21st day of September, 1972, and recorded in the Office of the Register of Deeds, for the County of Washtenaw and State of Michigan, on the 3rd day of October, 1972, in Liber 1414 of Washtenaw County Records, on page 367, on which mortgage there is claimed to be due, at the date of this notice, for principal and interest, the sum of Nineteen Thousand Three Hundred Forty Three and 11/100 Dollars (\$19,343.11).

And no suit or proceedings at law or in equity having been instituted to recover the debt secured by said mortgage or any part thereof. Now, therefore, by virtue of the power of sale contained in said mortgage, and pursuant to the statute of the State of Michigan in such case made and provided, notice is hereby given that on Thursday, the 3rd day of June, 1982, at 10:00 o'clock a.m., local time, said mortgage will be foreclosed by a sale at public auction, to the highest bidder, at the West entrance to the Washtenaw County Building in the City of Ann Arbor, Michigan, at 10:00 o'clock a.m., local time, on June 3, 1982, at 10:00 o'clock a.m., local time, in the Township of Ypsilanti in the County of Washtenaw and State of Michigan, and described as follows, to-wit: Easterly 1/2 of Lot 278, and all of Lots 279 and 280, South Ypsilanti Subdivision No. 1 of part of the south half of Section 11, Town 3 south, Range 7 east, Ypsilanti Township, Washtenaw County, Michigan, according to the plat thereof as recorded in Liber 10 of Plats, page 8, WASHTENAW COUNTY RECORDS.

During the six months immediately following the sale, the property may be redeemed.

Dated at Troy, Michigan, March 29, 1982.

**STANDARD FEDERAL SAVINGS AND LOAN ASSOCIATION**, Mortgagee

DYKEMA, GOSSETT, SPENCER, GOODNOW & TRIGG, Attorneys for Mortgagee

3290 W. Big Beaver Rd., Ste. 310, Troy, Michigan 48064

April 27-May 4-11-18-25

The first tests in orchard spraying for controlling fruit disease in America were conducted at Michigan State University by Levi Rawson Taft in 1888.

Plant breeders at Michigan State University have been responsible for introducing new varieties of turf grass, blueberries, commercial flower varieties, and a host of vegetable varieties.

Summertime Fun for Pre-Schoolers will be taught through Chelsea Community Education in two separate Tuesday/Thursday sessions scheduled to begin in mid-June.

Designed for 3-, 4- and 5-year-olds, the program will provide youngsters with diverse enrichment including outdoor games and activities, stories and drama, music and creative movements.

Session I will begin June 15 and run through July 8, between the hours of 9-11:30 a.m. while Session II will be held July 13-Aug. 5. A limit of 40 students per session has been set and there is a cost of \$25 per participant.

Summertime Fun for Pre-Schoolers will be held at North school. Registration may be completed at the Community Education Office.

The responsibilities of the U.S. Department of Labor include: protecting the health and safety, employment and pension rights of working people; requiring payment of a minimum wage and overtime rates after 40 hours a week; prohibiting discrimination in the workplace; providing job training, unemployment insurance and workers' compensation; strengthening free collective bargaining, and collecting, analyzing and publishing labor statistics.

## Legal Notices

### NOTICE OF MORTGAGE SALE

Default having been made in the terms of a mortgage made by JAMES P. HARKER, a single man to ADVANCE MORTGAGE CORPORATION dated Sept. 8, 1977 and recorded Sept. 13, 1977, in Liber 1814, Page 846, Washtenaw County Records, and assigned by said mortgage to FRANKLIN SAVINGS BANK OF NEW YORK, N/A/A, AMERICAN SAVINGS BANK by assignment dated Oct. 28, 1977, and recorded Nov. 17, 1977, in Liber 1826 Page 316, Washtenaw County Records, on which mortgage there is claimed to be due at the date thereof for principal and interest the sum of \$41,110.76.

Under the power of sale contained in said mortgage and pursuant to the statute in such case made and provided, notice is hereby given that on the 17th day of June 1982, at 10:00 o'clock a.m., local time, said mortgage will be foreclosed by a sale at public auction to the highest bidder at the West entrance of the Washtenaw County Building in the City of Ann Arbor, Michigan, at 10:00 o'clock a.m., local time, on June 3, 1982, at 10:00 o'clock a.m., local time, in the Township of Northfield, Washtenaw County, Michigan, and are described as:

Lot 5, MILLER'S ADDITION to the City of Ann Arbor, according to the plat thereof, as recorded in Liber 1 of Plats, on Page 36, Washtenaw County Records.

The redemption period is six months from the time of sale.

Dated: May 3, 1982.

**FRANKLIN SAVINGS BANK OF NEW YORK, N/A**, American Savings Bank assignee

LEITHAUSER AND LEITHAUSER, P.C.  
18301 E. 8 Mile Rd., Suite 215  
East Detroit, MI 48021-3263

Attorneys for assignee

May 11-18-25-June 1-8

## NOTICE OF MORTGAGE SALE

Default having been made in the terms of a mortgage made by JAMES P. HARKER, a single man to ADVANCE MORTGAGE CORPORATION dated Sept. 8, 1977 and recorded Sept. 13, 1977, in Liber 1814, Page 846, Washtenaw County Records, and assigned by said mortgage to FRANKLIN SAVINGS BANK OF NEW YORK, N/A/A, AMERICAN SAVINGS BANK by assignment dated Oct. 28, 1977, and recorded Nov. 17, 1977, in Liber 1826 Page 316, Washtenaw County Records, on which mortgage there is claimed to be due at the date thereof for principal and interest the sum of \$41,110.76.

Under the power of sale contained in said mortgage and pursuant to the statute in such case made and provided, notice is hereby given that on the 17th day of June 1982, at 10:00 o'clock a.m., local time, said mortgage will be foreclosed by a sale at public auction to the highest bidder at the West entrance of the Washtenaw County Building in the City of Ann Arbor, Michigan, at 10:00 o'clock a.m., local time, on June 3, 1982, at 10:00 o'clock a.m., local time, in the Township of Northfield, Washtenaw County, Michigan, and are described as:

Lot 5, MILLER'S ADDITION to the City of Ann Arbor, according to the plat thereof, as recorded in Liber 1 of Plats, on Page 36, Washtenaw County Records.

The redemption period is six months from the time of sale.

Dated: May 3, 1982.

**FRANKLIN SAVINGS BANK OF NEW YORK, N/A**, American Savings Bank assignee

LEITHAUSER AND LEITHAUSER, P.C.  
18301 E. 8 Mile Rd., Suite 215  
East Detroit, MI 48021-3263

Attorneys for assignee

May 11-18-25-June 1-8

## MORTGAGE SALE

Default has been made in the conditions of a mortgage made by Robert S. McConaughy, a single man to Ann Arbor Mortgage Corporation a Michigan corporation, dated October 21, 1979, and recorded on October 29, 1979, in Liber 1735, on page 365, Washtenaw County Records, Michigan, and assigned by said mortgage to Federal National Mortgage Association, a National Mortgage Association, by an assignment dated January 22, 1980, in Liber 1735, on page 369, Washtenaw County Records, Michigan, and re-assigned by said assignee to Ann Arbor Mortgage Corporation, a Michigan corporation, by an assignment dated January 22, 1980, in Liber 1735, on page 369, Washtenaw County Records, Michigan, on which mortgage there is claimed to be due at the date hereof the sum of Fifty Nine Thousand Nine Hundred Sixty Seven and 07/100 Dollars (\$59,967.07), including interest at 10 1/2 percent per annum.

Under the power of sale contained in said mortgage and the statute in such case made and provided, notice is hereby given that said mortgage will be foreclosed by a sale of the mortgaged premises, or some part of them, at public venue, at the Huron St. entrance to the Washtenaw County Building in Ann Arbor, Michigan, at 10:00 o'clock A.M., Local Time, on June 24, 1982.

Said premises are situated in the City of Ann Arbor, Washtenaw County, Michigan, and are described as:

Lot 145 Springwater Subdivision No. 2, according to the plat thereof as recorded in Liber 4 of Plats, Page 47, Washtenaw County Records.

During the six months immediately following the sale, the property may be redeemed.

Dated: May 11, 1982.

Ann Arbor Mortgage Corporation Mortgagee

George E. Karl, Attorney for Mortgagee

1475 Penobscot Bldg., Detroit, Mich. 48226

May 11-18-25-June 1-8

## Summertime Fun Program Offered Pre-Schoolers

Summertime Fun for Pre-Schoolers will be taught through Chelsea Community Education in two separate Tuesday/Thursday sessions scheduled to begin in mid-June.

Designed for 3-, 4- and 5-year-olds, the program will provide youngsters with diverse enrichment including outdoor games and activities, stories and drama, music and creative movements.

Session I will begin June 15 and run through July 8, between the hours of 9-11:30 a.m. while Session II will be held July 13-Aug. 5. A limit of 40 students per session has been set and there is a cost of \$25 per participant.

Summertime Fun for Pre-Schoolers will be held at North school. Registration may be completed at the Community Education Office.

The responsibilities of the U.S. Department of Labor include: protecting the health and safety, employment and pension rights of working people; requiring payment of a minimum wage and overtime rates after 40 hours a week; prohibiting discrimination in the workplace; providing job training, unemployment insurance and workers' compensation; strengthening free collective bargaining, and collecting, analyzing and publishing labor statistics.

Summertime Fun for Pre-Schoolers will be taught through Chelsea Community Education in two separate Tuesday/Thursday sessions scheduled to begin in mid-June.

Designed for 3-, 4- and 5-year-olds, the program will provide youngsters with diverse enrichment including outdoor games and activities, stories and drama, music and creative movements.

Session I will begin June 15 and run through July 8, between the hours of 9-11:30 a.m. while Session II will be held July 13-Aug. 5. A limit of 40 students per session has been set and there is a cost of \$25 per participant.

Summertime Fun for Pre-Schoolers will be held at North school. Registration may be completed at the Community Education Office.

The responsibilities of the U.S. Department of Labor include: protecting the health and safety, employment and pension rights of working people; requiring payment of a minimum wage and overtime rates after 40 hours a week; prohibiting discrimination in the workplace; providing job training, unemployment insurance and workers' compensation; strengthening free collective bargaining, and collecting, analyzing and publishing labor statistics.

Summertime Fun for Pre-Schoolers will be taught through Chelsea Community Education in two separate Tuesday/Thursday sessions scheduled to begin in mid-June.

Designed for 3-, 4- and 5-year-olds, the program will provide youngsters with diverse enrichment including outdoor games and activities, stories and drama, music and creative movements.

## Legal Notices

### OFFICIAL NOTICE OF SALE

**CHESAIRE SCHOOL DISTRICT**  
COUNTIES OF WASHTENAW AND JACKSON  
STATE OF MICHIGAN  
**TAX ANTICIPATION NOTES**  
(GENERAL OBLIGATION LIMITED TAX)  
SEALED BIDS for the purchase of the above Tax Anticipation Notes will be received by the undersigned at Administration Building, East Washington Street, Chelsea, Michigan, 48118, until 8:00 o'clock, p.m., Eastern Daylight Time, on the 26th day of May, 1982, at which time and place the bids will be publicly opened and read.

**NOTE DETAILS; INTEREST RATE; PAYING AGENT AND PAYING AGENT FEES; AND DENOMINATION:** The notes will be dated June 1, 1982, will mature April 1, 1983, and will bear interest at a rate not exceeding 18% per annum. Both principal and interest will be payable at a bank or trust company located in the State of Michigan to be designated by the original purchaser of the notes which paying agent guarantees such under the Statutes of the State of Michigan or of the Federal Government, with paying agent fees, if any, to be paid by the purchaser of the notes. Denomination of the notes to be at the option of the purchaser.

**PRIOR REDEMPTION:** The notes shall not be subject to redemption prior to maturity.

**AWARD OF NOTES:** For the purpose of awarding the notes, the interest cost of each bid will be computed on a 360-day year; 30-day month and will be determined, at the rate specified therein, the total dollar value of all interest on the notes from June 1, 1982, to their maturity and deducting therefrom any premium. The notes will be awarded to the bidder whose bid on the above computation produces the lowest dollar interest cost to the School District. No proposal for the purchase of less than all of the notes or at a price less than their par value will be considered.

**SECURITY:** The loan is in anticipation of the receipt of the 1982-83 portion of the School Tax for the fiscal year July 1, 1982 to June 30, 1983, which is due and payable December 1, 1982. The Board of Education has voted and pledged, as security for the tax note borrowing, to levy taxes for school operating purposes, which taxes shall be due and payable December 1, 1982, in an amount NOT LESS THAN \$950,000.

The Board of Education has created a separate depository account, the moneys to be deposited into the fund are specifically earmarked and will be used solely to pay the principal and interest on the notes when due, and has pledged to set aside in said fund, for the payment







## DEATHS

### Robert H. Stimpson

510 Main St., Harbor Springs  
(Formerly of Ann Arbor)

Robert H. Stimpson, 510 Main St., Harbor Springs, formerly of Ann Arbor, died suddenly Tuesday, May 11 at St. Vincent Hospital, Staten Island, N. Y. He was 62.

He was born Nov. 15, 1919 in Fond Du Lac, Wis., the son of John and Florence Saunders Stimpson. He had been a resident of Harbor Springs for the last six years. Prior to that time he had resided in Ann Arbor.

He married Mary Louise Beckler. Later, he married Lucille Henney Ware.

Mr. Stimpson was a member of the First United Methodist church, Kiwanis Club of Harbor Springs, and Harbor Springs Chamber of Commerce. He was active in the Wolverine Council, Boy Scouts and was a graduate of the University of Michigan. He had been an engineer with the Ford Motor Co.

Mr. Stimpson is survived by his widow; three sons, Ronald of Ann Arbor, Gregory of Chicago and Michael of Ann Arbor; five grandchildren; two stepsons and one stepdaughter; one brother, Barrett of Florida; three sisters, Nada and Shirley of Ohio and Janice of Ann Arbor.

Funeral arrangements were made by the Muehlberg Chapel, Ann Arbor. Memorial contributions may be made to the Michigan Heart Association.

### SCHOOL LUNCH MENU

Weeks of May 18 - June 1

Tuesday, May 18—Beef ravioli, buttered green peas, dinner roll with butter, fruit compote, milk.

Wednesday, May 19—Fruit punch, tacos with sauce, lettuce, tomato and cheese, whipped gelatin, milk.

Thursday, May 20—Chicken patty on a bun, tater tots, lettuce salad with dressing, chilled peach half, milk.

Friday, May 21—Beef goulash, green beans, bread and butter, butterscotch pudding, milk.

Monday, May 24—Tomato soup with crackers, grilled cheese sandwich, dill pickle spear, diced pears, milk.

Tuesday, May 25—Sloppy joe on a bun, french fries, vegetable munchies, chocolate eclairs, milk.

Wednesday, May 26—Tuna and noodles, buttered corn, dinner roll with butter, fresh fruit, milk.

Thursday, May 27—Hamburger on a bun, hash brown potato patty, diced carrots, pineapple tidbits, milk.

Friday, May 28—Cheesey pizza, tossed salad with dressing, apricots, cookie, milk.

Monday, May 31—Memorial Day. No school.

Tuesday, June 1—Hot dog on a bun, tater tots, carrot and celery sticks, cinnamon applesauce, milk.



CIVIC FOUNDATION of Chelsea got its official start last week as founding members gathered at Chelsea Community Hospital for a breakfast planning session. Among those present were, left to right,

## Speech Pathologists Offer Help for Children

This is the third article in a four-part series directed toward speech, language and hearing problems.

The middle and junior high students should be well on their way to mastering the speech and language skills of the adult. The caseload of the speech and language pathologist at this school level is usually smaller than at the elementary school. This is due, in part, to emphasis on early diagnosis and treatment of speech and language problems.

Some children at this level may still have persistent articulation problems (usually s, r, and l). These children may be enrolled on a regular basis each week, or may be seen at intervals throughout the year as determined by individual need.

The child who is exhibiting signs of vocal abuse is mature enough at this level to benefit from direct voice therapy. This therapy stresses proper vocal hygiene and teaches the child to take responsibility for developing correct vocal habits.

The middle school child who is non-fluent (stuttering) can be taught any one of several different methods to achieve more fluent speech. A program is selected and developed which meets the individual needs of the child.

The effects of early age hearing and/or language problems may still be evident at this time. These students will often show lags in the ability to express themselves adequately. Not only are the effects noted in listening and speaking skills, but also in reading and in written language. When necessary, the child can be taught to develop strengths which will help to compensate for areas of difficulty.

By helping the middle school students to think and to express themselves logically, and to use good problem solving skills, we hope to help prepare them to ade-

quately communicate both in and outside of the classroom. The students should be able to speak on the telephone courteously and effectively. They should be able to give oral reports, and collect and arrange materials for these reports. They should be able to converse effectively with their peers as well as with adults.

The Chelsea School District has speech and language pathologists who are available to evaluate and to determine the needs of any child who is experiencing speech, language or hearing difficulties. If you have any questions about these services, please contact either Lynn Davis or Michelle Johnson at 475-9131.

### Manchester Woman Injured Friday in Crash on Old US-12

At approximately 3:55 p.m. Friday, May 14, a one-car accident occurred on Old US-12, one-eighth mile east of Luick Dr.

According to Washtenaw Sheriff's Department reports, the car, driven by Stella Geer, 57, of Manchester, was reported to have had carburetor problems, causing the driver to lose control of the vehicle.

The car veered across the east-bound lane, hit a ditch, became airborne, struck a tree and rolled over.

The driver was taken to Chelsea Medical Center for treatment.

### Dave Rowe Earns Seal of Excellence Insurance Award

Dave Rowe, CPCU, 15999 Waterloo Rd., local agent for Farm Bureau Insurance Group, has earned the company's 1982 Seal of Excellence for the high quality of his insurance sales and service.

The award, which recognizes agents for the superior quality of their insurance business, was awarded to Rowe during Farm Bureau Insurance Group's recent annual convention in Traverse City. As a qualifier for the Seal of Excellence in commercial auto, commercial general lines and personal lines insurance, he is entitled to special underwriting authority and other privileges to expedite service to his clients.

Rowe was also honored at the Traverse City convention for being among the top four company leaders in both new annuity premium and total new premium production in 1981, for which he received outstanding sales achievement awards.

Farm Bureau Insurance Group, one of the state's major insurers, has a state-wide force of 400 agents serving nearly 300,000 Michigan policyholders.

The Veterans Administration is estimating that nearly 39,000 Vietnam-era veterans will take advantage of a one-time, two-year extension of the GI Bill delimiting date. Only educationally disadvantaged or unskilled Vietnam-era veterans are eligible for the extension.



DAVE ROWE

## Open House Set for Solar Design House

Chelsea High school's Building Trades classes have arranged an open house to exhibit their work on the house at 3105 Chisholm Trail (off Old US-12 West), Sunday, May 23, from 1 p.m. to 4 p.m.

Building Trades instructor Dale Richards supervised construction of the house, which began last September and will be completed by the end of the school year. Richards has supervised construction of four houses by Chelsea High school students.

The house is a proven passive solar design that contains 3 bedrooms, 2 full baths, a great room, kitchen, laundry, utility room, in 1,550 square feet. The house also features an attached 2-car garage and air lock entry to minimize air infiltration.

The passive solar design takes advantage of the energy available from the sun by having double-glazed windows facing south to allow the heat of the sun to enter to be absorbed in the masonry floor and brick storage wall for later release. Insulated automatic window drapes on the south windows (R-12) will hold the heat in the winter. The roof overhang will shade the south windows with the summer sun at a higher elevation.

All north, east and west windows are triple-glazed and set in six-inch walls completely insulated (R-23). The first floor on the north, east and west is 48" in the ground to minimize the wind hitting the exterior walls. The ceiling features 15 inches of insulation with an 'R' value of approximately 42. Auxiliary heat is provided by a

natural gas furnace and a wood burner in the great room. A cooling thermostat at the ceiling will energize the fan of the furnace to move the hot air that rises to the ceiling through the furnace ductwork to all parts of the house.

The house will be offered for sale upon completion, and will be eligible for a tax credit of approximately \$5,000 for the extra expense of the passive solar features such as insulated drapes, added masonry, added insulation and triple-glazed windows.

### Stuart Blacklaw Earns Cum Laude Honors at Olivet

On Sunday, May 9, Stuart T. Blacklaw received a bachelor of arts degree in mass communications at Olivet College's spring commencement.

Graduating cum laude, Blacklaw was among 15 other students who maintained an A- or better grade point average during four years at the college.

Blacklaw was presented the Leo T. Hendrick Prize in creative writing and was chosen for Who's Who Among Students in American Colleges and Universities 1982, at the honors convocation held on the Olivet campus on April 27.

He has accepted a position as reporter and newscaster for WKHM, Jackson.

Blacklaw is the son of Scotty and Florence Blacklaw of 113 McKinley St.

## SCHNEIDER'S GROCERY

121 S. MAIN ST., CHELSEA

PHONE 475-7600

12-OZ. CAN MINUTE MAID <b>ORANGE JUICE</b> ..... <b>\$1.03</b>	18-OZ. JAR <b>OPEN PIT BAR-B-Q SAUCE</b> ... <b>75¢</b>
12-LITER PLASTIC BOTTLE <b>COKE</b> ..... <b>\$1.39</b> <small>(plus deposit)</small>	12-OZ. FROZEN <b>JENO'S PIZZA</b> ..... <b>\$1.09</b>
200-COUNT BOX <b>PUFFS FACIAL TISSUE</b> ..... <b>73¢</b>	31-OZ. CAN, 10-QT. SIZE <b>Country Time Lemonade Mix</b> <b>\$2.37</b>
8-OZ. TWIN-PACK BLUE BONNET <b>SOFT MARGARINE</b> ..... lb. <b>69¢</b>	10-COUNT BOX HEFTY <b>LAWN &amp; LEAF BAGS</b> ..... <b>\$1.79</b>
1-LB. STICK-QUARTERS <b>FLEISCHMAN'S MARGARINE</b> <b>83¢</b>	4-PACK NORTHERN <b>BATHROOM TISSUE</b> ..... <b>\$1.09</b>

HOURS: 8-6 Mon.-Fri.  
8-4 Sat.

MEATS - GROCERIES - PRODUCE  
BEER - WINE - LIQUOR

## HOOVER.

# Sale of the Year!

## HOOVER.

High-performance  
**DECADE 80™**

- All Steel Agitator
- 15 qt. top fill bag
- Tiptoe carpet selector
- Dirtfinder headlight
- Full furniture guard
- Lighted edge cleaning Model U4159

**TWO-MOTOR**  
**Celebrity™ '85** QUIET™ SERIES

**\$299.95**

Model  
S3201

MFG. LIST \$369.95

**SAVE \$70.00**

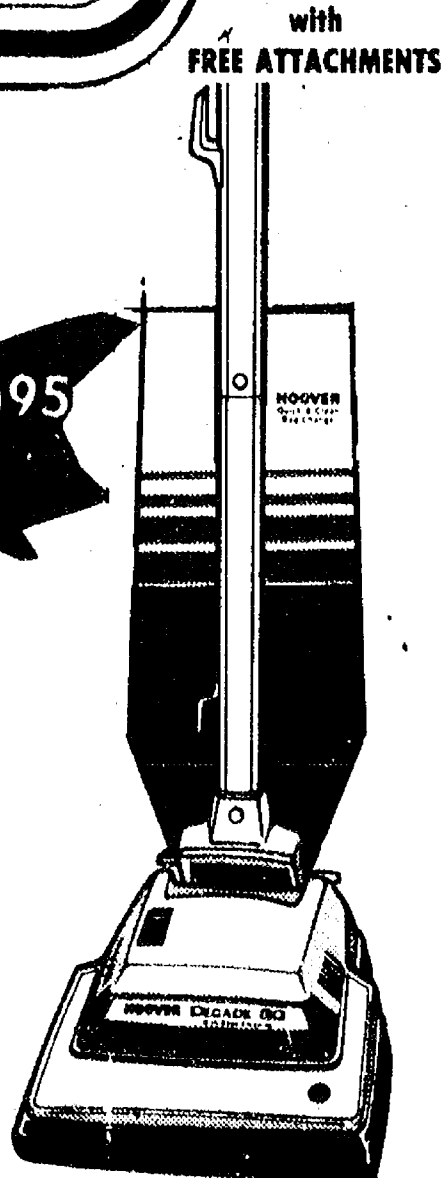
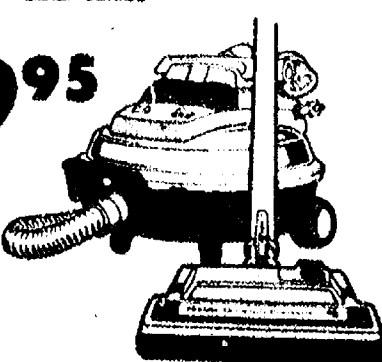

## HOOVER® Convertible™ Upright

- Hoover Convertible Upright
- All Steel Agitator
- Big Disposable Bag
- 4 on the Floor Carpet Shift
- Full time edge cleaning
- Attachments available

MFG. LIST \$94.95  
**SAVE \$25.00**

MODEL U4127



AVAILABLE AT

# HEYDLAUFF'S

113 N. Main, Chelsea

Ph. 475-1221

## The Symbol of Dependability

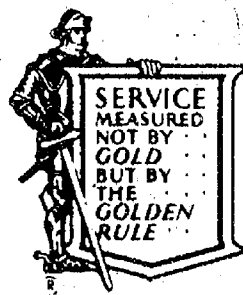

Burghardt-Cole Chelsea Funeral Chapel is authorized to display the knight and shield for the 4th consecutive year.

The International Order of the Golden Rule is proud to announce that Burghardt-Cole Chelsea Funeral Chapel continues to provide funeral service worthy of the Order's fullest recommendation to families from all walks of life.

Membership in the Order means a great deal to you. It means that the firm is trustworthy... that the funeral directors there are faithful to your right to service based on your individual needs and wishes. And it means that you can afford their services.

When a family is touched by death, the need for understanding, truly professional assistance is greatest. Families of this area can depend on the local member of the Order of the Golden Rule to provide it.

the  
International  
Order of the  
Golden Rule  
SPRINGFIELD, ILLINOIS